GEMS OF

GERMAN SONG

with English Words.

1st SERIES

			net
1	Last Greeting.	SCHUBERT	25.
2	Passing Bell.	"	25.
3	Amid this greenwood smiling.	THALBERG	25.
4	All is over.	WEBER	25.
5	Landlady's little Daughter.	LOEWE	25.
6	Grave Digger.	KALLIWODA	25.
7	Outlaw's Death.	MÜLLER	25.
8	Wanderer.	SCHUBERT	25.

2d SERIES

1	My dream of love is over.	SPOHR	13.
2	Fairest Maiden.	WERNER	25.
3	Fidelity. A Canzonet.	HAYDN	25.
4	Fisher Maiden.	SCHUBERT	25.
5	Magic spell.	WEBER	25.
6	Ave Maria.	SCHUBERT	25.
7	La Serenade.	"	25.
8	Expand thy wings.	METHFESSEL	25.

3d SERIES

1	On mossy bank.	SCHUBERT	25.
2	Gallant Comrade.	KREUTZER	25.
3	Farewell forever.	WEBER	25.
4	Quail.	BEETHOVEN	38.
5	Shepherd to his fair one.	SPOHR	25.
6	Spring is returning.	MENDELSSOHN	25.
7	Thine is my heart.	SCHUBERT	25.
8	Evening Bells.	LACHNER	25.

4th SERIES

1	She is mine.	CURSCHMAN	25.
2	Shepherds lay.	MENDELSSOHN	25.
3	Serenade.	KREISSMANN	25.
4	Young nun.	SCHUBERT	25.
5	Barcarolle.	"	25.
6	Thou art the rest.	"	25.
7	Maid of Ganges.	MENDELSSOHN	25.
8	Zuleika.	"	25
9	Sympathy.	KUCKEN	25

5th SERIES

			net
1	Imprisoned Huntsman.	SCHUBERT	25.
2	Heart my Heart.	MARSCHNER	25.
3	Bill that strays.	KALLIWODA	25.
4	Parting.	KREBS	25.
5	Garland.	MENDELSSOHN	25.
6	Ye faded flowers.	SCHUBERT	25.
7	Huntsmans rest.	"	25.
8	Never believe me, the celebrated Dithyrambic of Schiller.	"	25.

6th SERIES

1	Jewish Maiden.	KUCKEN	25.
2	Gently rest.	"	25.
3	Lore Ley.	SILCHER	25.
4	When the swallows homeward.	FRANZ ABT	25.
5	Hebrew Maiden lament.	LINDPAINTNER.	25.
6	To Minona (Serenade)	SPOHR	13.
7	Dearest I think of thee.	KREBS	13.
8	Italy's Shores.	MENDELSSOHN.	25.

7th SERIES

1	Adelaide.	BEETHOVEN	50.
2	O Praise the Lord. Anthem for three female voices	MENDELSSOHN	50.
3	Three two part Songs.		
	No. 1 Sabbath morn. 25.	MENDELSSOHN	75.
	" 2 Harvest field. 25.		
	" 3 Ruy Blas. 25.		
4	Warrior Bard or Standard Bearer	LINDPAINTNER	25.
5	Where is the German Fatherland	REICHARDT	25.
6	Spirit of the Cloud.	KREISSMANN	25.
7	Spring of love.	MENDELSSOHN	25.
8	Spring time.	A. FESCA	25.
9	Springs approach.	WOEHLER	25.
10	Red Red rose.	A. FESCA	25.
11	Night in slumber	FRANZ ABT.	25.
12	O wert thou but mine own	KUCKEN.	25
13	Good Night. Farewell.	KUCKEN.	25

BOSTON.
Published by G. P. REED & Co. 17 Tremont Row

MAID OF GANGES.

(AUF FLÜGELN DES GESANGES.)

Music by Mendelssohn.

ANDANTE TRANQUILLO.

1. On wings of Mu - - sic roam - - - - ing, With
1. Auf Flü - - geln des Ge - - san - - - - - ges, Herz-

2. blue - eyed vi - o - lets ly - - - - - ing, Look
2. Veil - - chen kichern und ko - - - - - sen, und

pp sempre *p* e legato

thee, my Sis - ter, I glide Where the gay flowers are
- lieb - - chen, trag' ich dich fort, fort nach den Flu-ren des

up to the stars with de - light; There the musk-ro - ses are
schaun nach den Ster-nen em - por, heim-lich er - zäh-len die

bloom - - - - - ing On banks by the Gan - - ges' tide. Oh,
Gan - - - - - - ges, dort weiss ich den schön - - sten Ort; da

p *p*

sigh - - - - - ing Fond secrets, like Fays of the night. The
Ro - - - - - - sen sich duf-ten-de Mähr - chen in's Ohr. Es

sf *p*

1192×4

Gift of Harry Dichter
Oct 22,1943

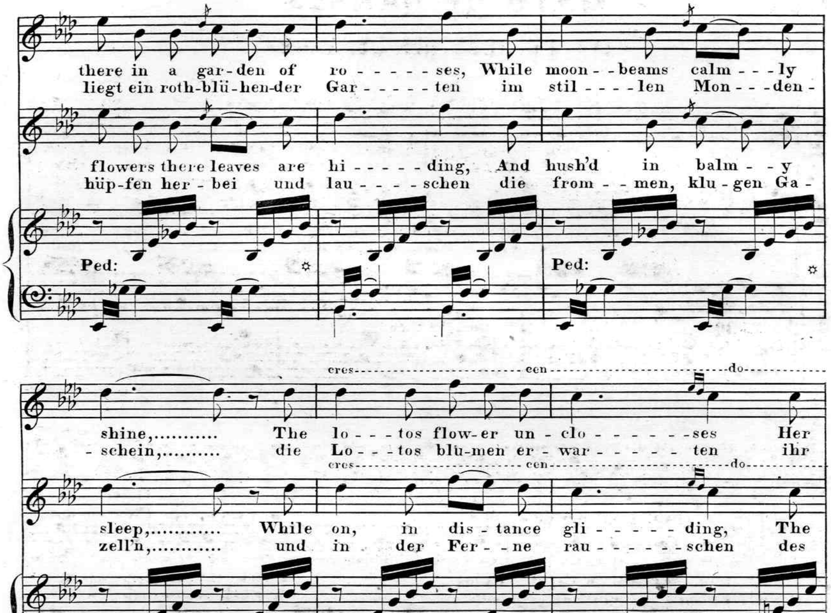
there in a gar-den of ro - - - - - ses, While moon- - beams calm- - - ly
liegt ein roth-blü-hen-der Gar - - - - - ten im stil - - - - len Mon - - - den -
flowers there leaves are hi - - - - - ding, And hush'd in balm - - y
hüp-fen her - bei und lau - - - - - schen die from - - men, klu - gen Ga -
Ped:
Ped:
cres cen do
shine,........... The lo - - - tos flow-er un - clo - - - - - - - ses Her
- schein,.......... die Lo - - - tos blu-men er - war - - - - - - ten ihr
cres cen do
sleep,............ While on, in dis - tance gli - - - - - - ding, The
zell'n,............ und in der Fer - - ne rau - - - - - - - schen des
cres cen do
dimin:
eye to gaze on thine,............ The lo - - - tos flower un -
trau - - - tes Schwes - ter lein,............. die Lo - - - tos blu-men er -
p
dimin:
ri - - - ver seeks the deep,............ While on, in dis - - tance
heil' - - gen Stro - mes Well'n,........... und in der Fer - - - ne
p
di min u en do
pp

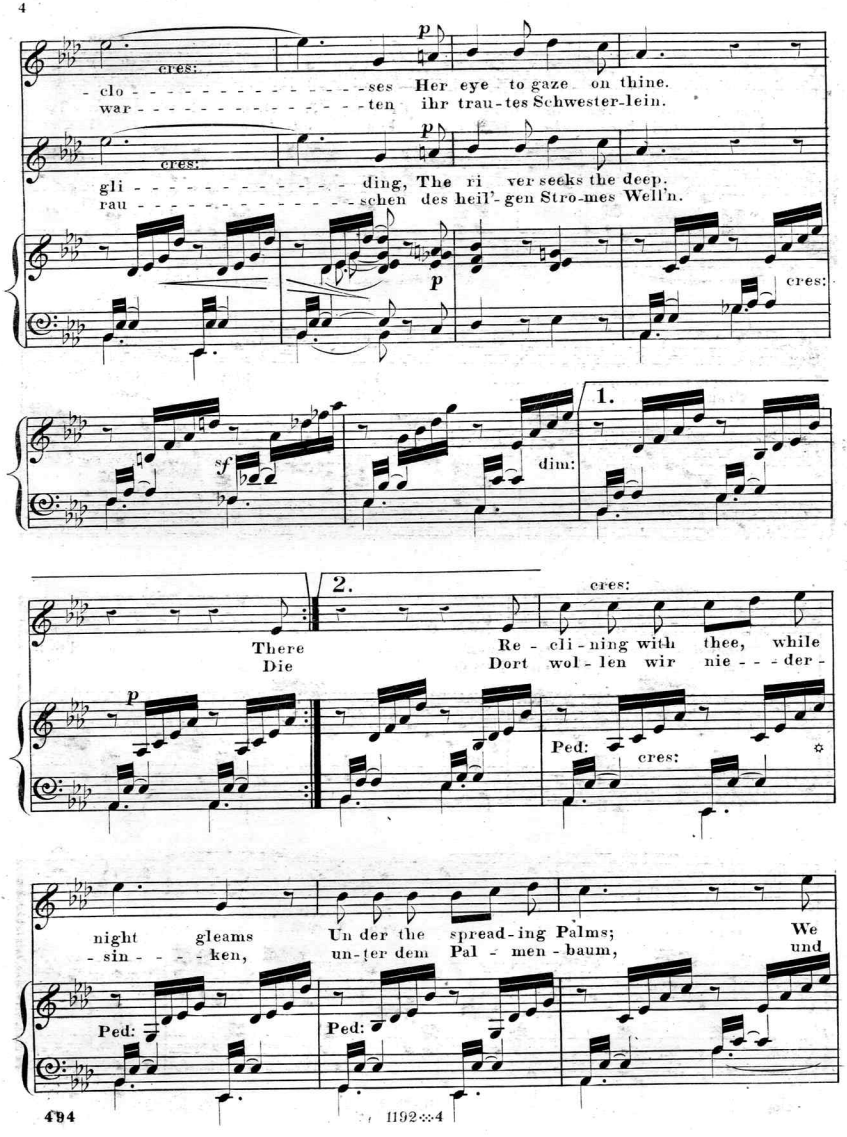
cres:
p
- clo - - - - - - - - - - - - - - - - - ses Her eye to gaze on thine.
war - - - - - - - - - - - - - - - - - ten ihr trau - tes Schwester - lein.
cres:
p
gli - - - - - - - - - - - - - - - - ding, The ri ver seeks the deep.
rau - - - - - - - - - - - - - - - - schen des heil' - gen Stro - mes Well'n.
p
cres:
sf
dim:
1.
2.
There
Die
Re - cli - ning with thee, while
Dort wol - len wir nie - - - der -
cres:
p
Ped:
cres:
night gleams Un der the spread - ing Palms; We
- sin - - - - ken, un - ter dem Pal - men - baum, und
Ped:
Ped:

1192-4

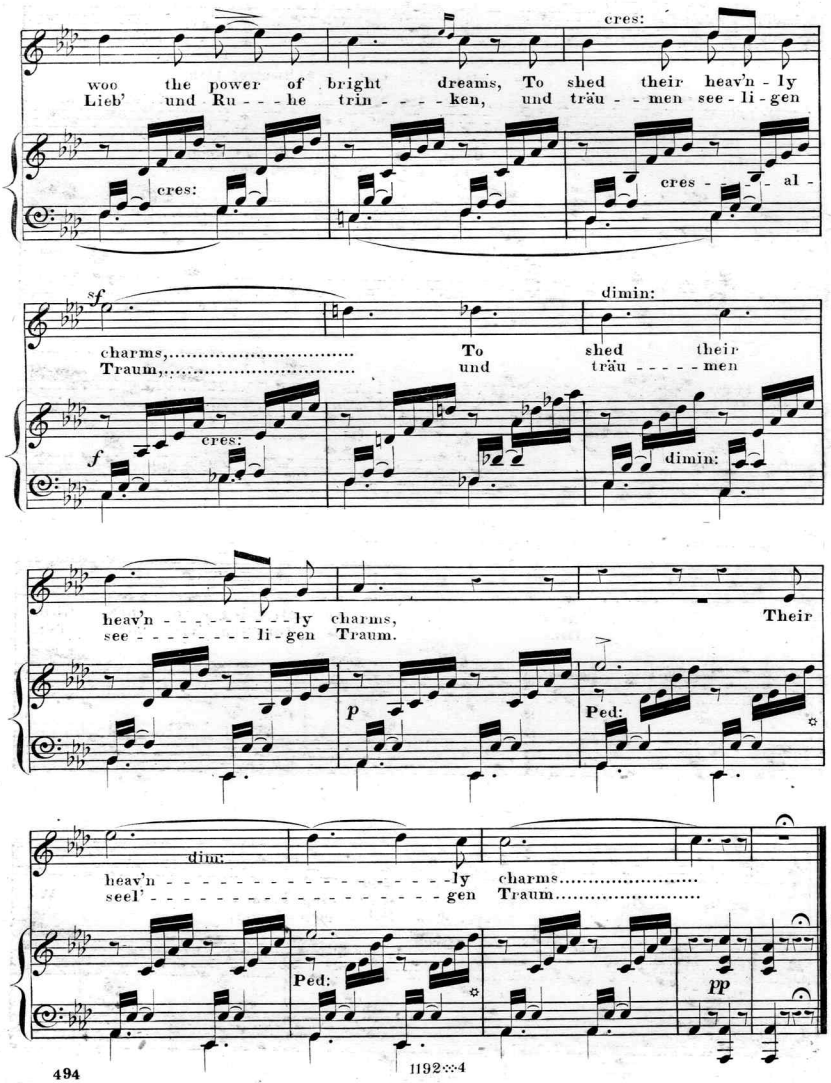
cres:
woo the power of bright dreams, To shed their heav'n - ly
Lieb' und Ru - - - he trin - - - - ken, und träu - - men see - li - gen
cres:
cres - - - - al -
sf
dimin:
charms,..... To shed their
Traum,..... und träu - - - - - men
f
cres:
dimin:
heav'n - - - - - - - - - ly charms,
see - - - - - - - - li - gen Traum.
Their
p
Ped:
dim:
heav'n - ly charms.....
seel' - gen Traum.....
Ped:
pp

1192 ∴ 4

Scanning Target

Edison Sheet Music

Item no.: **100007230**

Title: **Maid of Ganges**

Box no. and finding aid no.: **52/3549**

Cover to be scanned in color: No

Digitization note:

Contact: Karen Lund, x70156
Andrea Buntz, x71606
Lauren Woodis, x73939
Pat Padua, x75904