GOOD-BY GIRLIE AND REMEMBER ME

Sung by

HOWARD & HOWARD

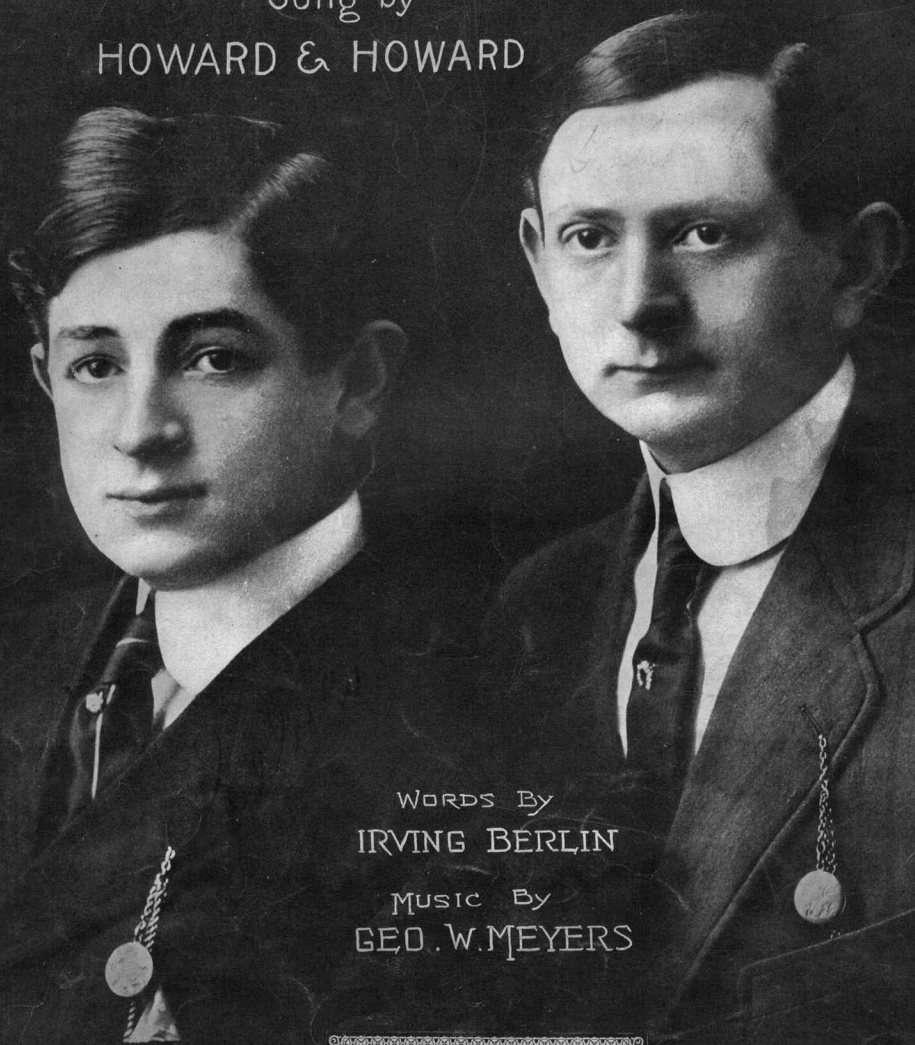

WORDS BY

IRVING BERLIN

MUSIC BY

GEO. W. MEYERS

TED SNYDER CO.
MUSIC PUBLISHERS
112 WEST 38 ST. NEW YORK.

Good-Bye, Girlie, And Remember Me.

Words by
IRVING BERLIN.

Music by
GEORGE W. MEYER

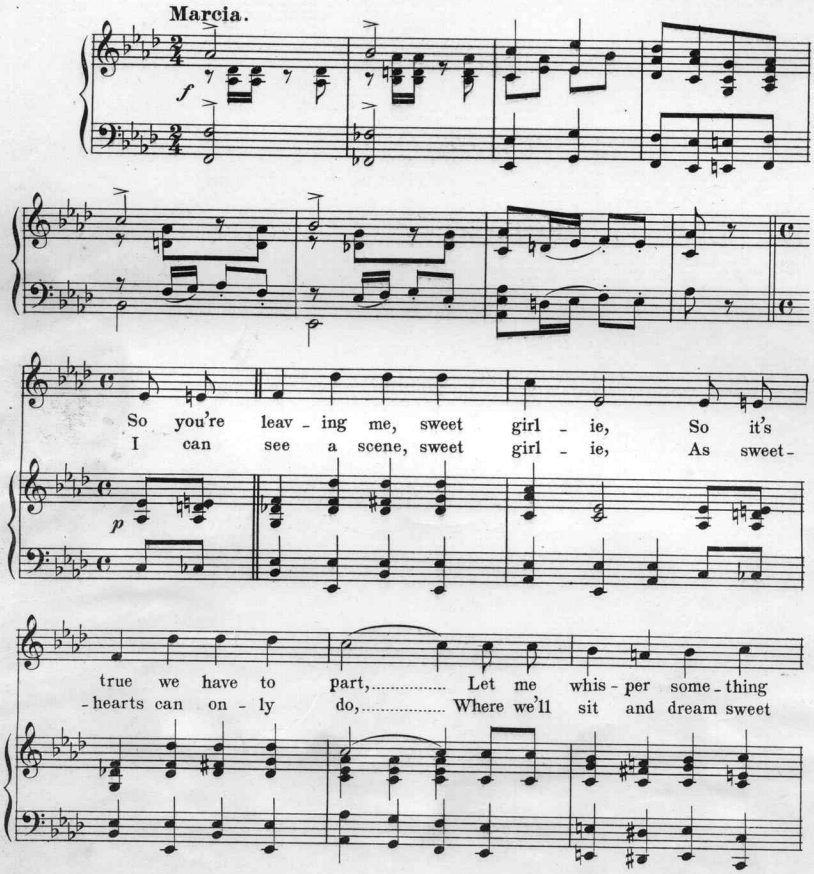

Copyright 1909 by Ted Snyder Co. (Inc.) 112 W. 38th St. N.Y.
Copyright, Canada, 1909 by Ted Snyder Co. Inc.
International Copyright Secured.

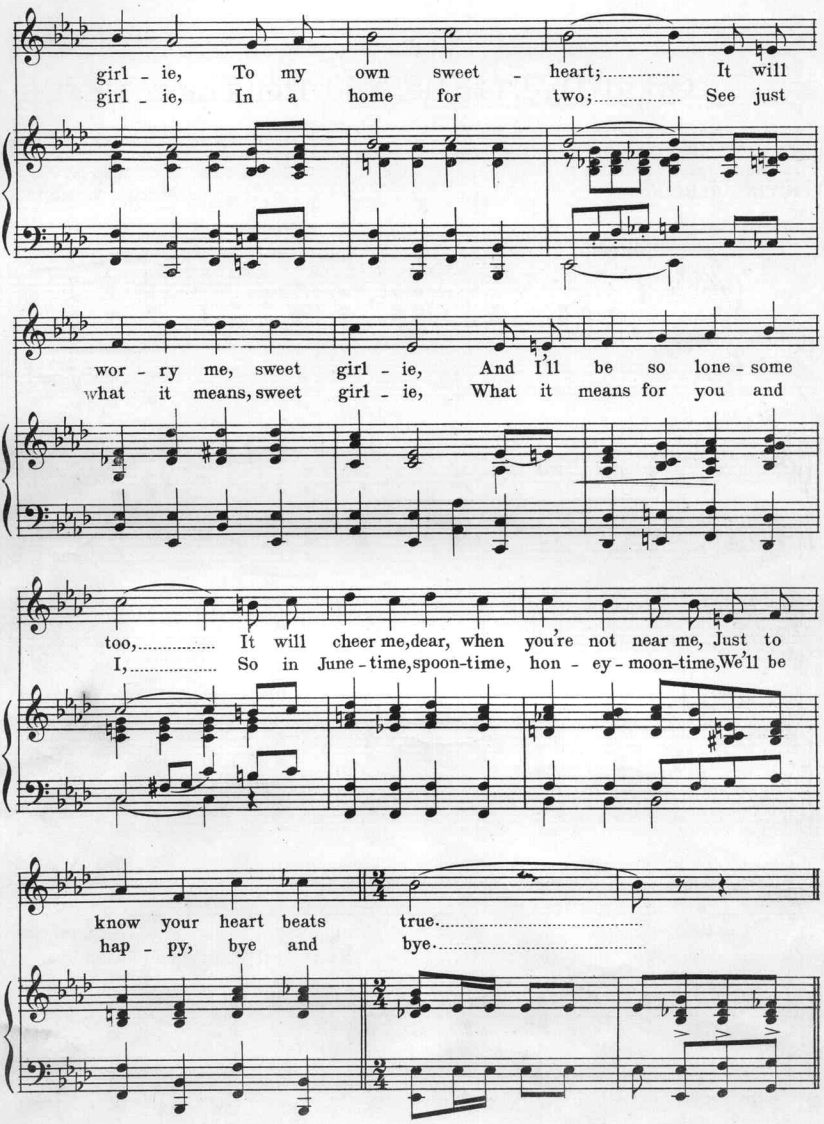
girl - ie, To my own sweet - heart; It will
girl - ie, In a home for two; See just
wor - ry me, sweet girl - ie, And I'll be so lone - some
what it means, sweet girl - ie, What it means for you and
too, It will cheer me, dear, when you're not near me, Just to
I, So in June - time, spoon-time, hon - ey - moon-time, We'll be
know your heart beats true.
hap - py, bye and bye.

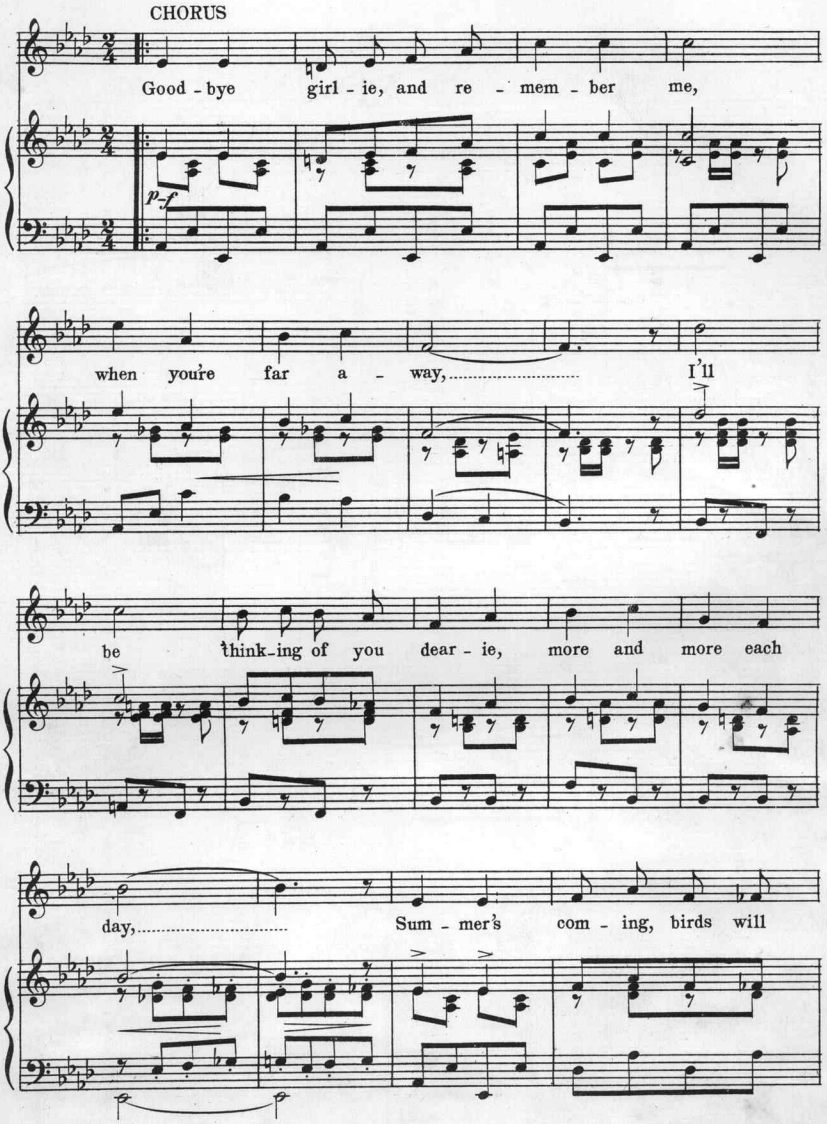
CHORUS
Good - bye girl - ie, and re - mem - ber me,
p-f
when you're far a - way, I'll
be think-ing of you dear - ie, more and more each
day, Sum - mer's com - ing, birds will

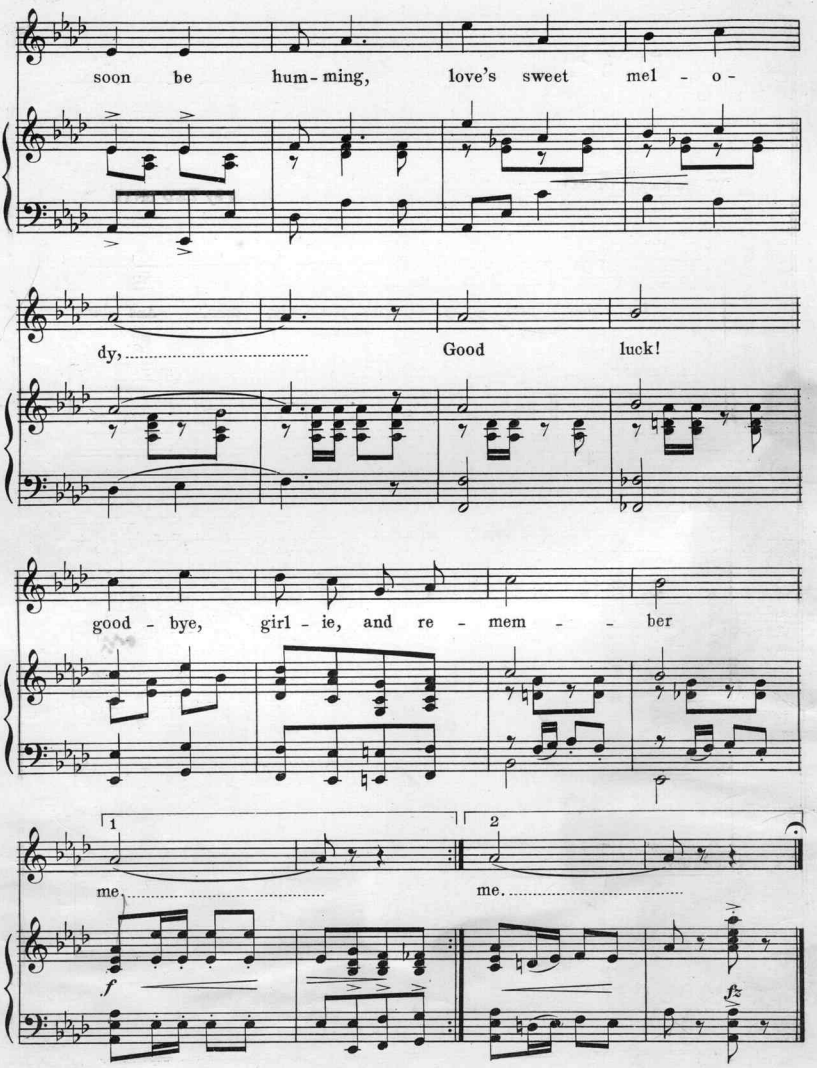
soon be hum-ming, love's sweet mel - o -
dy, Good luck!
good - bye, girl - ie, and re - mem - - ber
1
2
me. me.
f
fz

"It's The Pretty Things You Say."

Words by AL BRYAN

Music by TED SNYDER

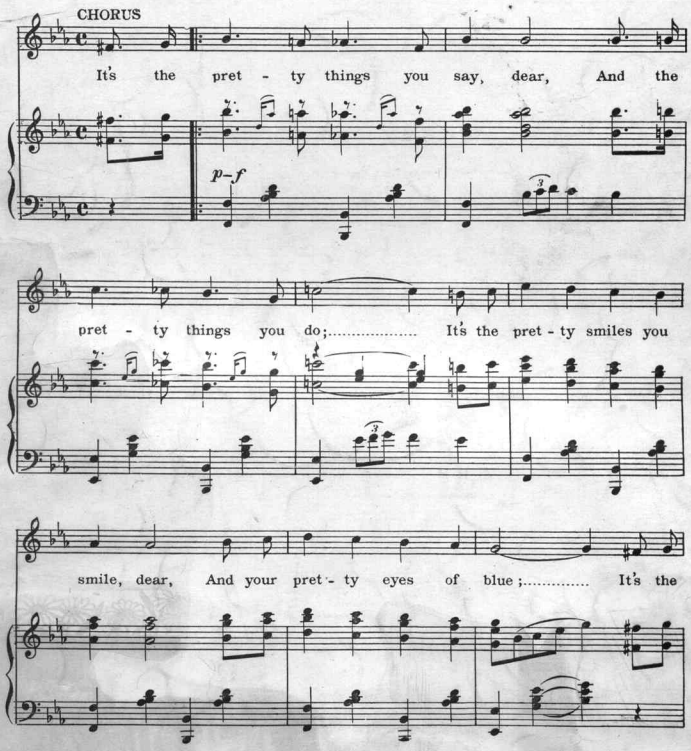

Copyright 1908 by Ted Snyder Co. (Inc.) 112 W. 38th St., N. Y.
English Copyright Secured

Scanning Target

Edison Sheet Music

Item no.: **100007258**

Title: **Good bye, girlie, and remember me**

Box no. and finding aid no.: **53/3577**

Cover to be scanned in color: NO

Digitization note:

Contact: Karen Lund, x70156
Andrea Buntz, x71606
Lauren Woodis, x73939
Pat Padua, x75904