LET ME BE YOUR MAMMA

WORDS BY
JACK DRISLANE

MUSIC BY
GEO. W. MEYER

F. B. HAVILAND PUB. CO.
NEW ZEALAND BUILDING NEW YORK BROADWAY & 37TH ST.

STARMER

THREE BIG SONG SUCCESSES!

(51)

You'll Come Back.

Words by JACK DRISLANE. Music by GEO. W. MEYER.

CHORUS.

You'll come back, You'll come back, May-be you will, May-be you won't,

p—f

You'll come back and hang a-round that old ve-ran-da, You'll come back and beg my par-don, A-lex-an-der;

Copyright, 1909, by F. B. Haviland Publishing Co., Inc., 125 W. 37th St., N. Y. International Copyright Secured.

That Chinatown Rag.

Words by JACK DRISLANE. Music by GEO. W. MEYER.

CHORUS.

Pran-cy fan-cy, Chi-nee dan-cy, Hear that tune that makes you jig-gle, Do that Hon-o-lu-lu wig-gle,

p—f

(She) Kiss me and call me your mam-ma, mam-ma, Tell me that I am your Ya-ma, Ya-ma; Slide-y, Glide-y,

p—f

Copyright, 1910, by F. B. Haviland Publishing Co., Inc., 125 W. 37th St., N. Y. International Copyright Secured.

That Fussy Rag.

(Oh You-Rag.)

Words & Music by VICTOR H. SMALLEY.
Author of "That Loving Rag."

Not too fast.

ff *p*

Oh, list-en to that Fus-sy Rag,

Oh, list-en to that joy-ful jag, Ma ba-by that's a soul-ful drag, That bon, bon, bud-die, bon, Fus-sy Rag.

Copyright, 1910, by F. B. Haviland Publishing Co., Inc., 125 W. 37th St., N. Y. International Copyright Secured.

Complete Copies for Sale Everywhere.

LET ME BE YOUR MAMA.

Words by
JACK DRISLANE

Music by
GEO. W. MEYER

Waltz mod'to

f

Out on the edge of a side - walk, some - bo - dy's dol - lie
Out on the steps of a man - sion, ba - by and doll a -

lay,..... Thrown there by chil - dren of fash -
sleep,..... Hug close to - geth - er in slum -

ion, Found by one who watched them play.....
ber, Both have each oth - er to keep.....

Copyright 1910 by F. B. Haviland Pub. Co. Inc. 125 W. 37 th St. N.Y.
International Copyright Secured.
Entered according to the Act of Parliament of Canada at the Department of Agriculture.

Three charming ballads by the composer of "The Sweetest Story Ever Told," "Let Me Call You Dearie," "Beloved" and "Love Me Again." Don't fail to secure copies of these beautiful songs.

She on - ly smiles when they mur - mur, "My, what a fun - ny thing,"..... But they stand still as they watch her Take up the dol - lie and sing.....

Soon comes a la - dy of fash - ion, Takes them in - side and cries,..... With mem - 'ry's tears for her an - gel, She kiss - es both as she sighs.....

poco rit.

REFRAIN *(tenderly)*

Let me be your ma - ma, I'll smooth your tan - gled

p-f

"Somebody Else, It's Always Somebody Else," a novelty ballad that is sweeping the Country, the biggest hit we have ever published. Don't fail to secure a copy.

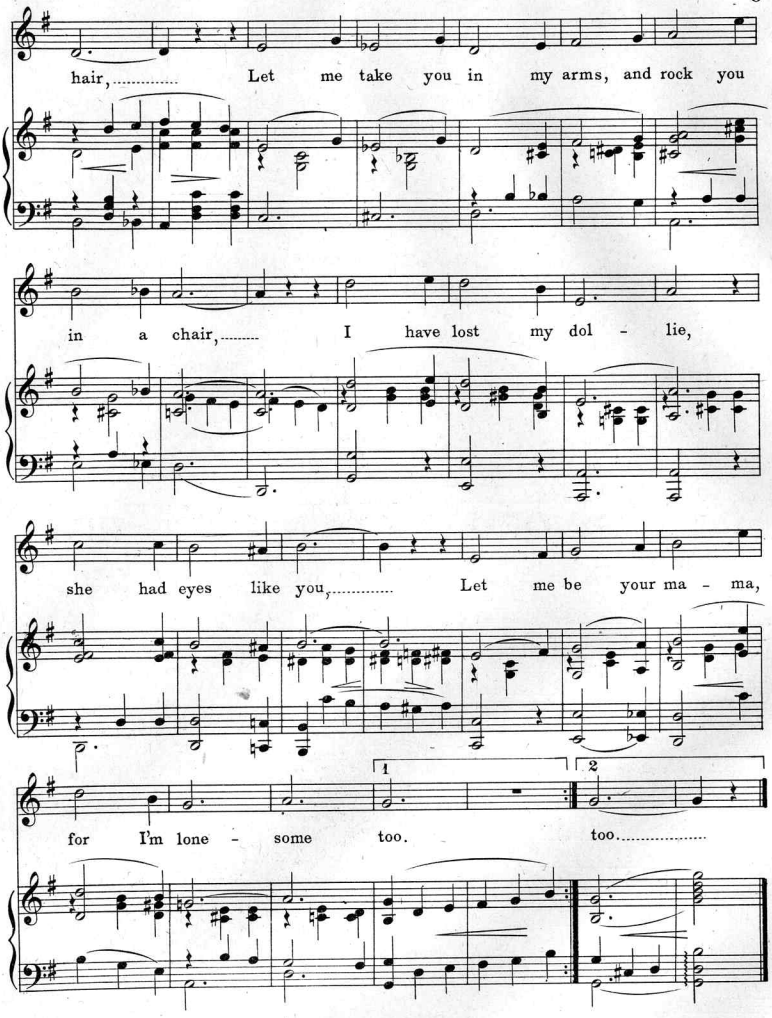

"Cupid's I. O. U." a flirting song with a pretty story and a simple swinging melody. You will be charmed with it. Secure a copy of this song at once.

THE BIGGEST OF ALL BALLAD SUCCESSES

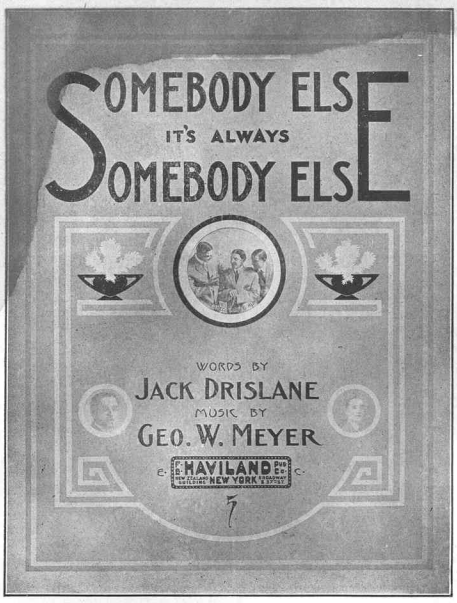

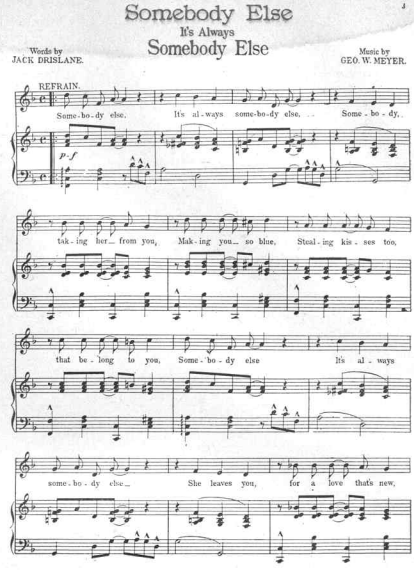

THE BIGGEST OF ALL COON SONG HITS!

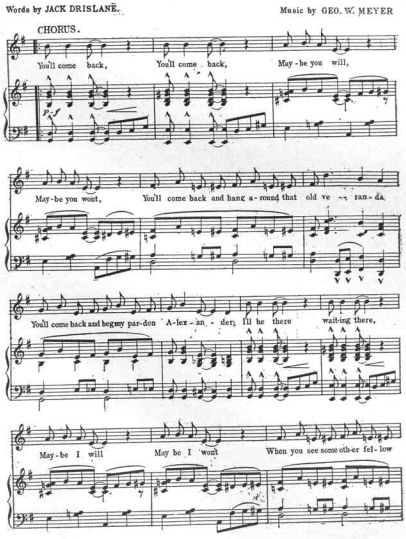

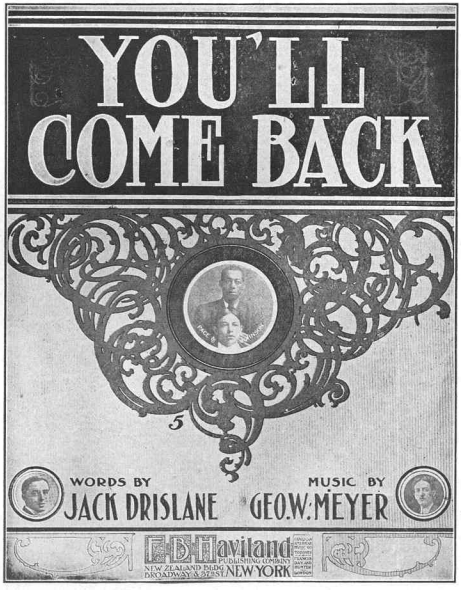

COMPLETE COPIES FOR SALE WHEREVER MUSIC IS SOLD.

COMPLETE COPIES FOR SALE WHEREVER MUSIC IS SOLD.

F. B. HAVILAND PUB. CO. 125 W. 37TH ST. NEW YORK.

Scanning Target

Edison Sheet Music

Item no.: **100007266**

Title: **Let me be your mamma**

Box no. and finding aid no.: **53/3585**

Cover to be scanned in color: yes

Digitization note:

Contact: Karen Lund, x70156
Andrea Buntz, x71606
Lauren Woodis, x73939
Pat Padua, x75904