POPULAR EDITION

NO

MAYBE THAT IS WHY I'M LONELY

Compliments of J. H. Remick & Co.

3- OCT. 30
Copy ... 1918

SONG

Words by
JOE GOODWIN

Music by
GEO. W. MEYER

5

JEROME H. REMICK & Co. NEW · YORK DETROIT

Performing right reserved

Maybe That Is Why I'm Lonely

Words by
JOE GOODWIN

Music by
GEO. W. MEYER

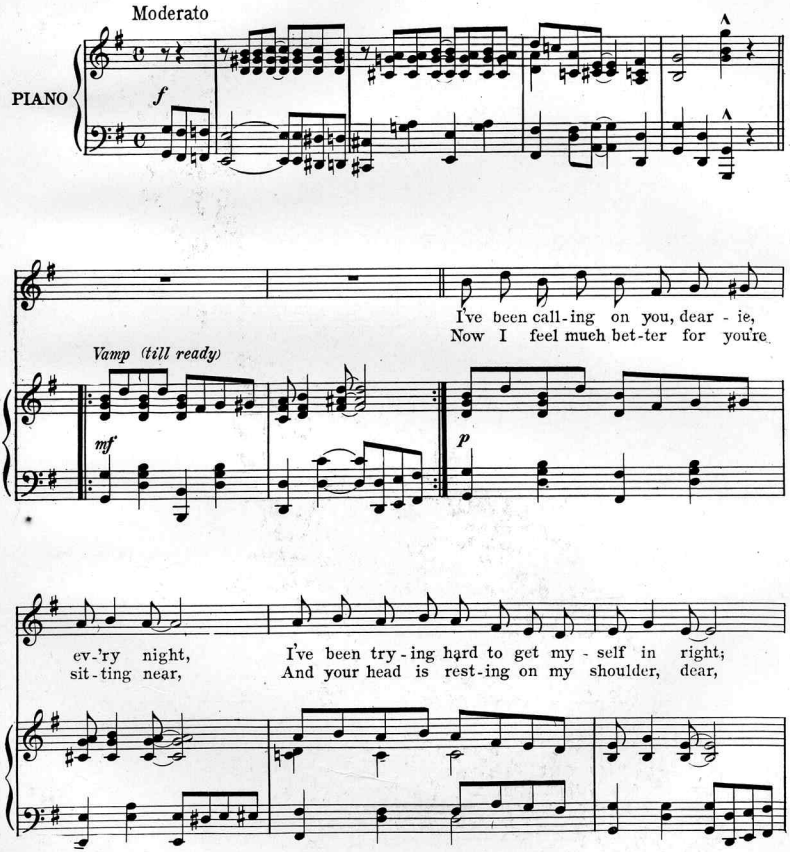

Copyright MCMXI by Jerome H. Remick & Co., New York & Detroit
Copyright, Canada, MCMXI by Jerome H. Remick & Co
Propiedad para la Republica Mexicana de Jerome H. Remick & Co., New York y Detroit. Depositada conforme a la ley

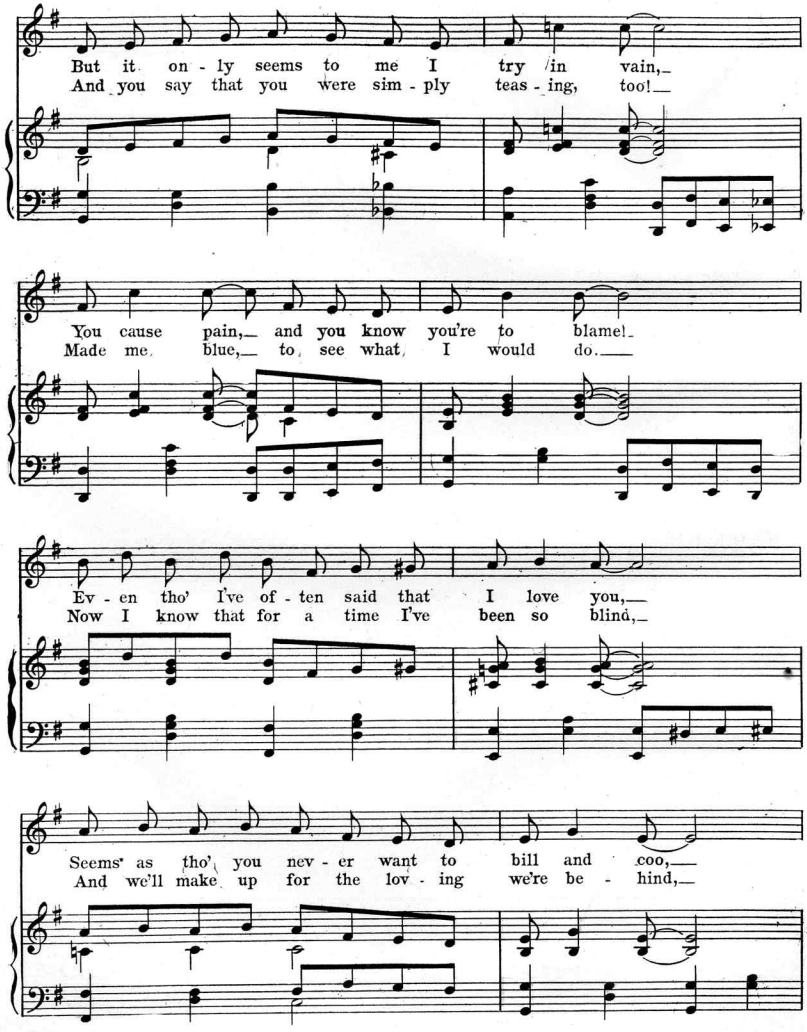
But it on - ly seems to me I try in vain,
And you say that you were sim - ply teas - ing, too!
You cause pain, and you know you're to blame!
Made me blue, to see what I would do.
Ev - en tho' I've of - ten said that I love you,
Now I know that for a time I've been so blind,
Seems as tho' you nev - er want to bill and coo,
And we'll make up for the lov - ing we're be - hind,

4369-2

I would like to make you hap - py I con - fess,
So let's start a new love chap - ter here to - day,

Can't you un - der - stand it, hon - ey, can't you, guess?
Make this one a fin - ished tale, and I won't say

CHORUS.

p-f

May - be that is why I'm lone - ly, May - be that is why I'm

sad; Tho' you keep try - ing to have me sigh - ing,

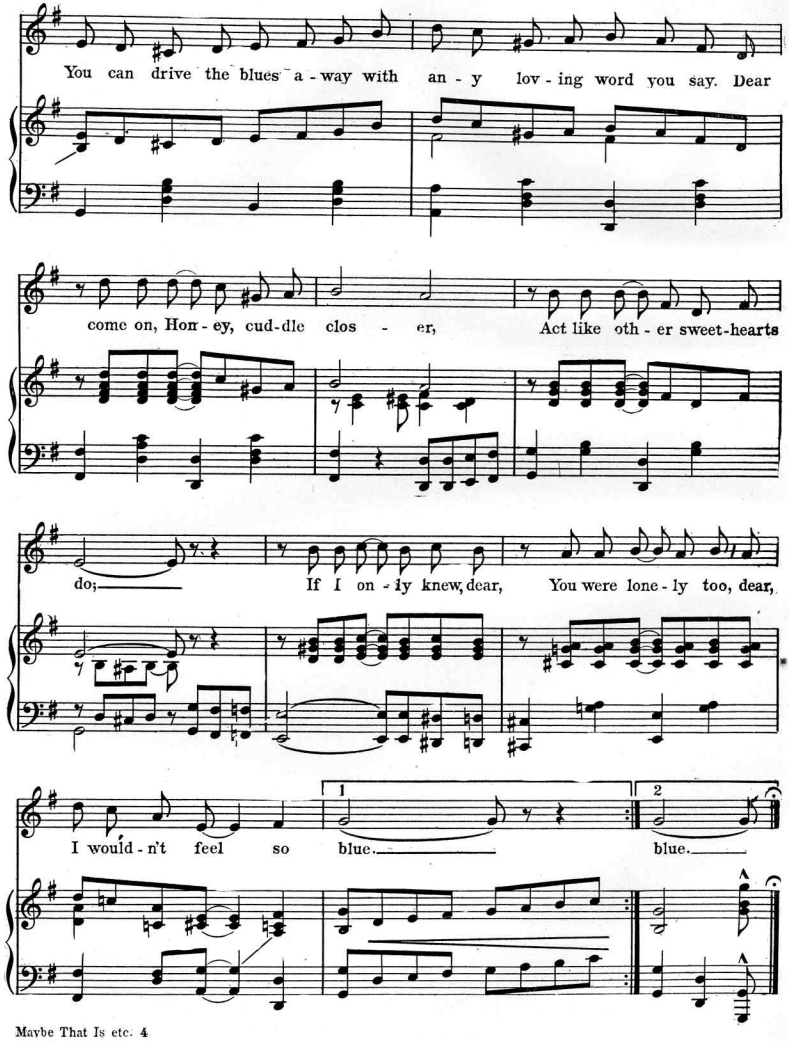
You can drive the blues a - way with an - y lov - ing word you say. Dear
come on, Hon - ey, cud - dle clos - er, Act like oth - er sweet-hearts
do; If I on - ly knew, dear, You were lone - ly too, dear,
I would - n't feel so blue. blue.
1
2

ASK YOUR DEALER FOR JEROME H REMICK & CO'S LATEST PUBLICATIONS

SONGS

Love Me
You'll Do the Same Thing Over Again
The Red Rose Rag
My Hula Hula Love
The Hour That Gave Me You
You've Got to Take Me Home To-night
Oceana Roll
The Harbor of Love
Maybe That's Why I'm Lonely
A Hot Time in Monkey-town
When the Moon Swings Low
If the Garden of Roses Should Change to Thorns
That Reuben Glide
Oh, that Navajo Rag
Honey Girl
Carita
Emmalina Lee
Marry Me, Carrie
Under the Pretzel Bough
Come on Over, Let's all Get Acquainted
Night Brings Dreams and Dreams Bring You
You's Sweet to Yo' Mammy Jes' the Same
By the Light of the Jungle Moon
Honey Bunch
Blushing Moon
The Kingdom of Love
Love Dreams and Destiny

INSTRUMENTAL

The Whirlwind
Del Rose Waltzes
Borneo Rag
Hula-Hula Intermezzo
Royal Flush
The Aviator
Anoma
Chatter-Box-Rag
Rig-a-ma-role-Rag
Polaire Waltzes
Maxine Waltzes
Chanticleer-Rag
Southern Symphony
Silver Bell
The Georgia Rag
Cupid's Patrol
Woodland Dove
The Sea Shell
Crocus
Daughters of the American Revolution
Dorothy Waltz
Garden of Dreams Waltz
Honey Rag
Indian Summer
Love's Serenade
Mop Rag
Poker Rag
Black and White
Easter Lillies
Azure Skies
Zamora Waltz
Happy Days Waltz
Fire-fly
Twilight Serenade

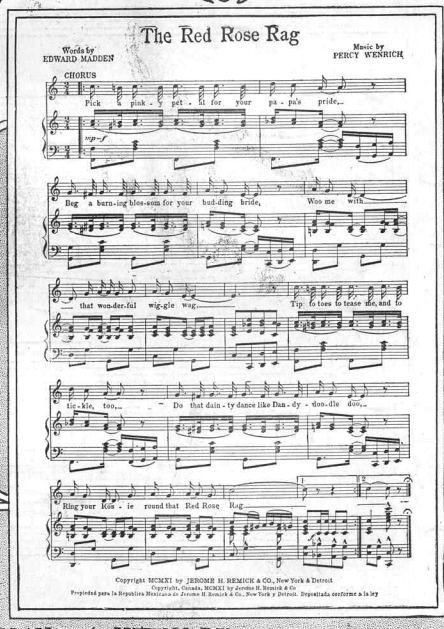
The Red Rose Rag

Words by EDWARD MADDEN

Music by PERCY WENRICH

CHORUS

Pick a pink-y pet-al for your pa-pa's pride,
Beg a burn-ing blos-som for your bud-ding bride, Woo me with
that won-der-ful wig-gle wag, Tip to toes to tease me, and to
tic-kle, too, Do that dain-ty dance like Dan-dy-doo-dle doo,
Ring your Ros-ie round that Red Rose Rag

Copyright MCMXI by JEROME H. REMICK & CO., New York & Detroit
Copyright, Canada, MCMXI by Jerome H. Remick & Co
Propiedad para la Republica Mexicana de Jerome H. Remick & Co., New York y Detroit. Depositada conforme a la ley

WRITE FOR ILLUSTRATED CATALOGUE

JEROME H. REMICK & CO. NEW YORK
PROPRIETORS OF THE
WHITNEY-WARNER PUB. CO. DETROIT MICH

ASK YOUR DEALER

JEROME H. REMICK PRINTING CO., DETROIT, MICH.
4760 2

Scanning Target

Edison Sheet Music

Item no.: **100007269**

Title: **Maybe that is why I'm lonely**

Box no. and finding aid no.: **53/3588**

Cover to be scanned in color: yes

Digitization note:

Contact: Karen Lund, x70156
Andrea Buntz, x71606
Lauren Woodis, x73939
Pat Padua, x75904