NO

3 - OCT 30
Copy 1973

Floating Far Away.

SONG

Composed by

LOUIS MEYER.

3

PUBLISHED BY
S. BRAINARD'S SONS,
CLEVELAND & CHICAGO.

KANSAS CITY:
CONOVER BROS.

CINCINNATI:
J. CHURCH & CO.

ST. PAUL:
DYER & HOWARD.

Copyright 1881 by S. Brainard's Sons.

WHITE & SON.
DEALERS IN
NEW MUSIC
PIANOS & ORGANS.
Musical Instruments of all Kinds
BUFFALO, N.Y.

C - OCT 30 1973
Copy

FLOATING FAR AWAY.

LOUIS MEYER.

Moderato.

PIANO.

1. Bear up - on thy breast, oh, riv - er! These bright
deem'd they were a to - ken, Heart and

rit. *a tempo.*

flowers I bring to thee; Would the mem - 'ry of the giv - er, Could as
flowers were side by side; Then the words were still un - spo - ken; Now I

15457=3

Copyright 1881 by S. Brainard's Sons.

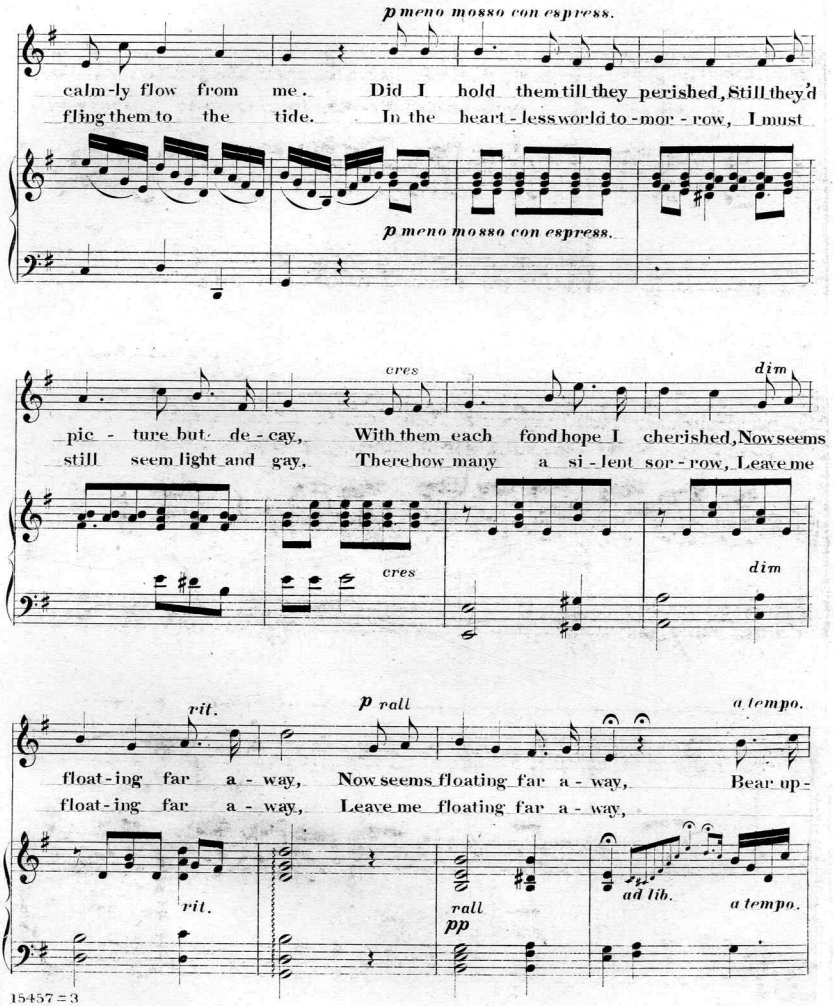
p meno mosso con espress.
calm-ly flow from me. Did I hold them till they perished, Still they'd
fling them to the tide. In the heart-less world to-mor-row, I must
p meno mosso con espress.
cres
dim
pic-ture but de-cay, With them each fond hope I cherished, Now seems
still seem light and gay, There how many a si-lent sor-row, Leave me
cres
dim
rit.
p rall
a tempo.
float-ing far a-way, Now seems floating far a-way, Bear up-
float-ing far a-way, Leave me floating far a-way,
rit.
rall
pp
ad lib.
a tempo.

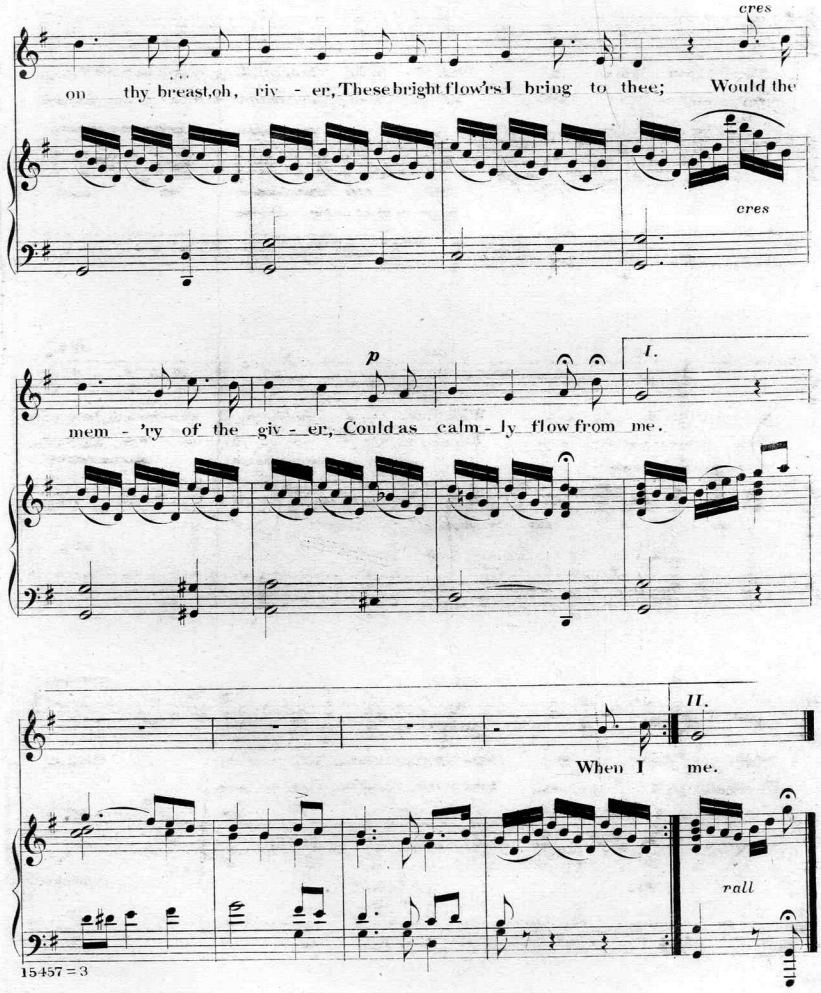
cres
on thy breast, oh, riv - er, These bright flow'rs I bring to thee; Would the
cres
p
I.
mem - 'ry of the giv - er, Could as calm - ly flow from me.
II.
When I me.
rall

Scanning Target

Edison Sheet Music

Item no.: **100007280**

Title: **Floating far away**

Box no. and finding aid no.: **53/3599**

Cover to be scanned in color: NU

Digitization note:

Contact: Karen Lund, x70156
Andrea Buntz, x71606
Lauren Woodis, x73939
Pat Padua, x75904