THE DIXIE VOLUNTEERS

By

EDGAR LESLIE & HARRY RUDY

3 - OCT 30
Copy 1973

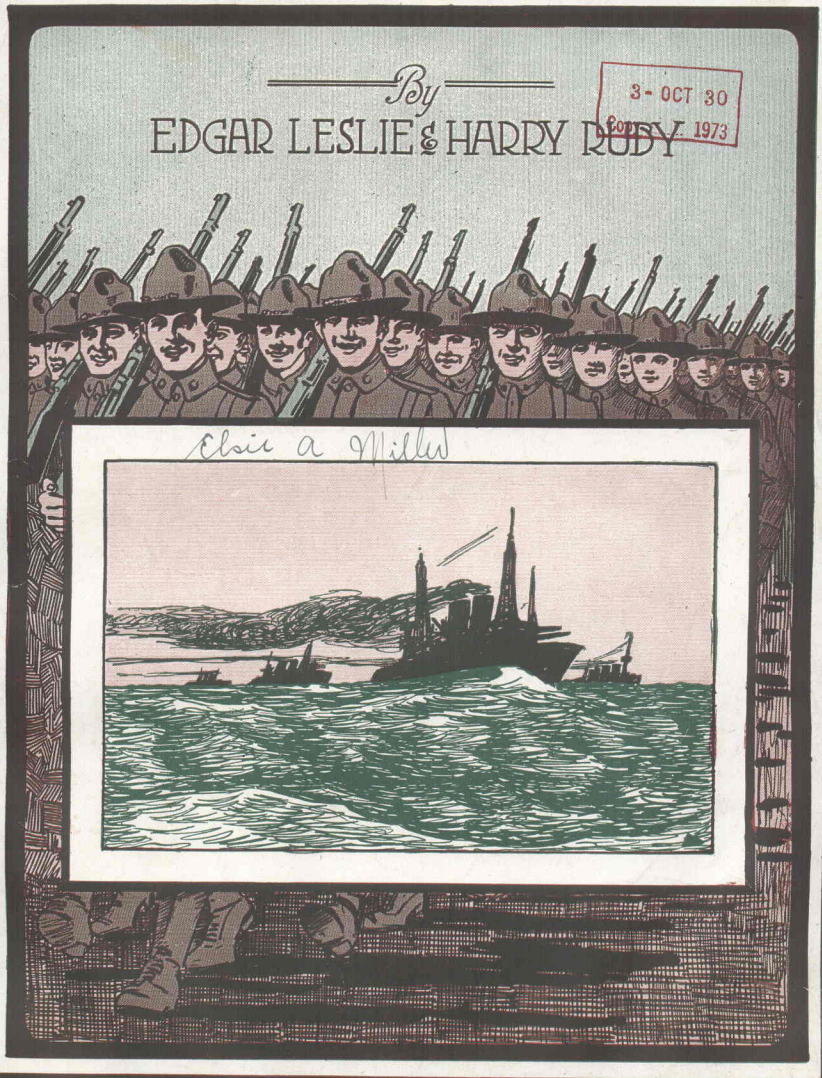

BARBELLE

WATERSON BERLIN & SNYDER CO.
Music Publishers
Chicago Theatre Bldg.

The Dixie Volunteers

By EDGAR LESLIE
and HARRY RUBY

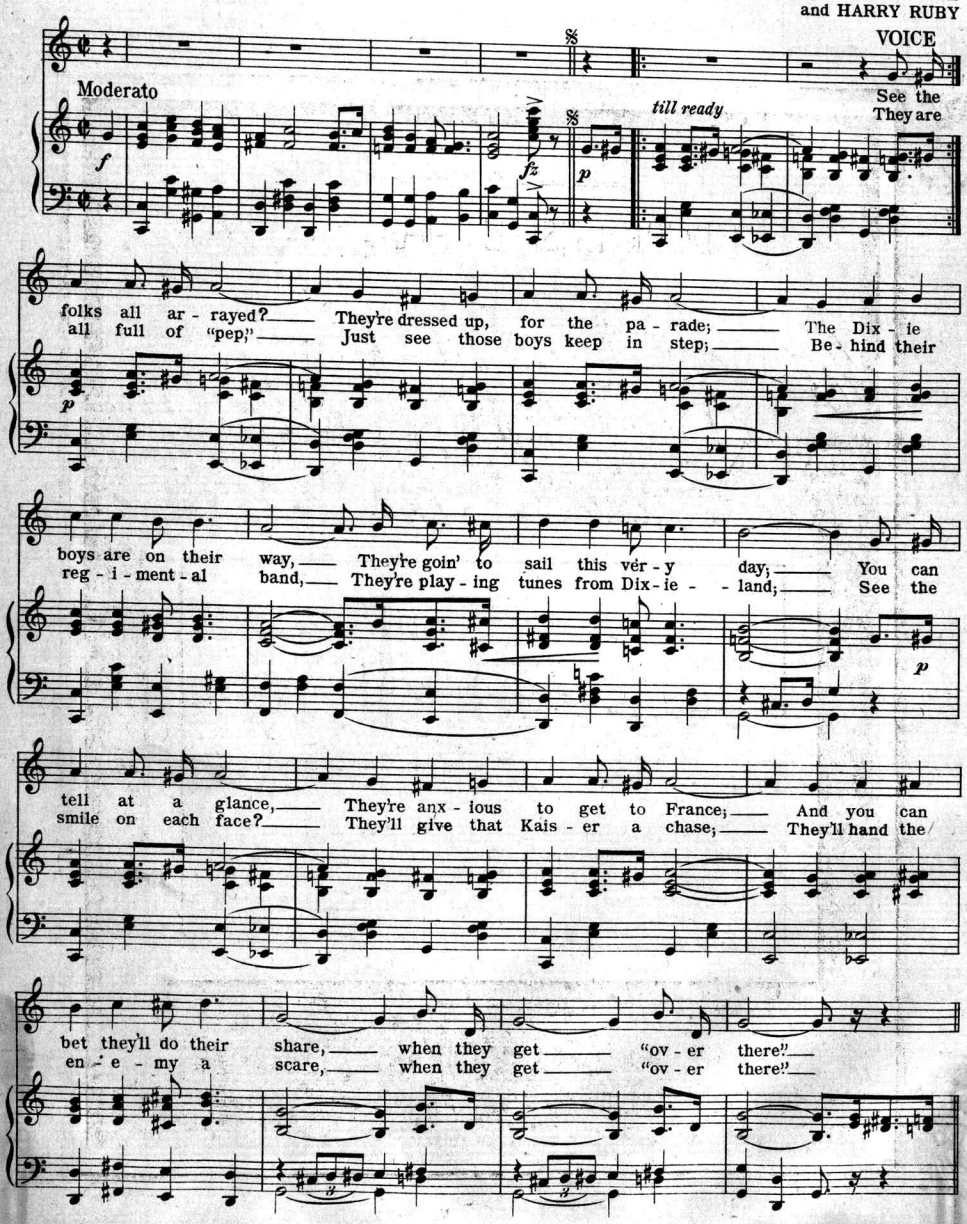

Copyright MCMXVII by Waterson, Berlin & Snyder Co. Strand Theatre Bldg. N.Y.
Copyright, Canada, MCMXVII by Waterson, Berlin & Snyder Co. International Copyright Secured

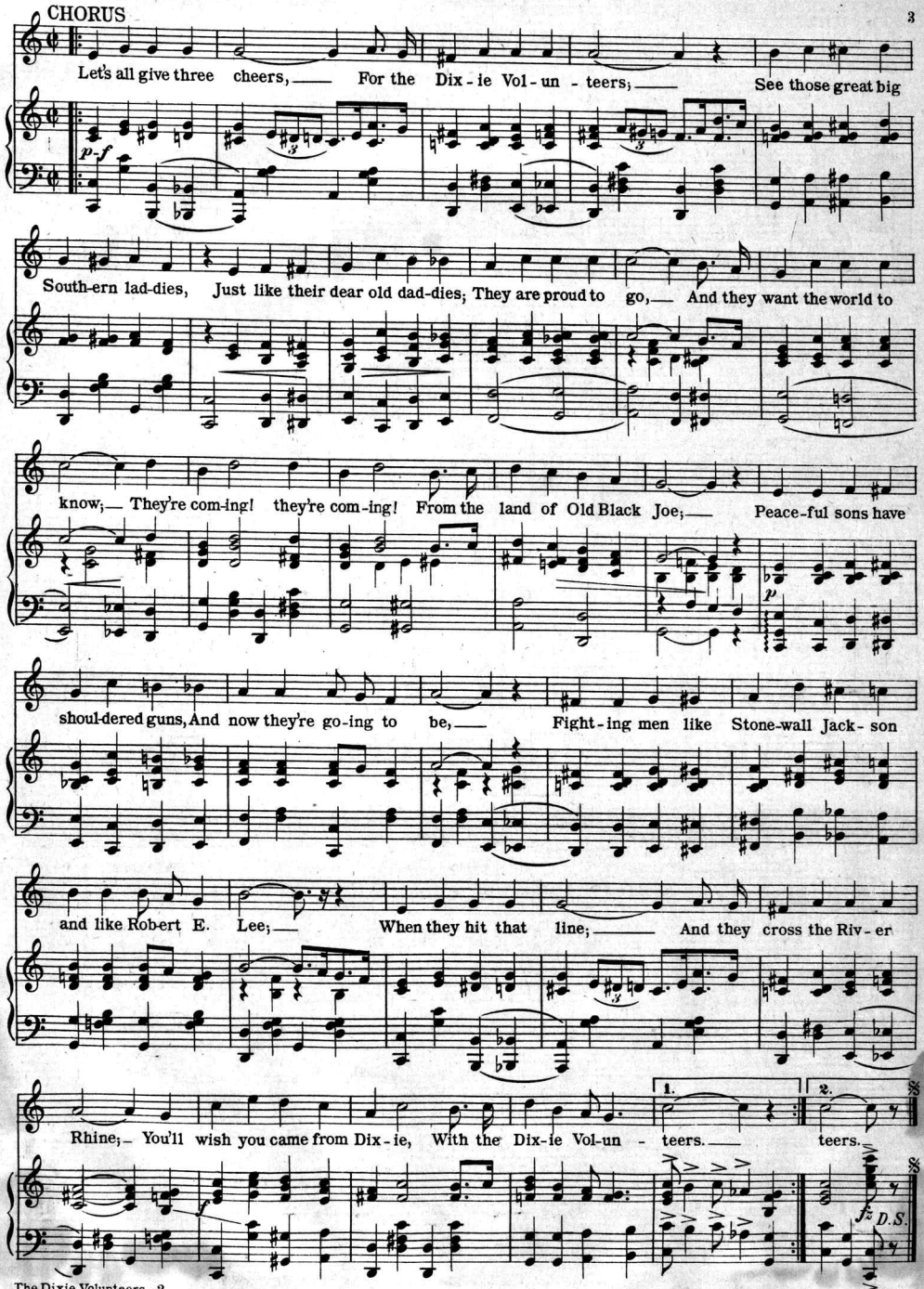

F.J.LAWSON CO.N.Y.

THE LATEST DANCE CRAZE

PADDLE ADDLE

IN YOUR LITTLE CANOE

FOX TROT

by

TED SNYDER

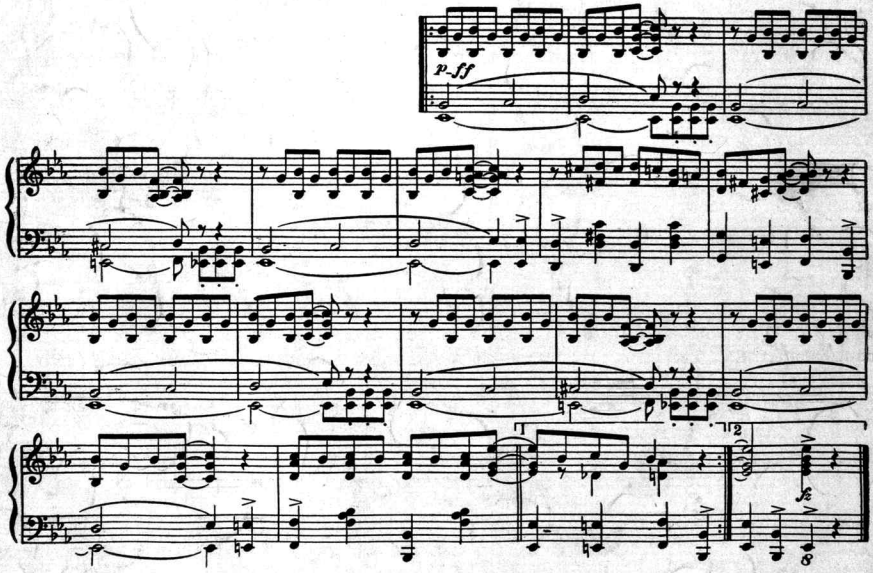

Copyright 1917 by Waterson, Berlin & Snyder Co
International Copyright Secured
Copyright, Canada, 1917 by Waterson, Berlin & Snyder Co

OUR LATEST CATALOGUE JUST OFF PRESS. COPY SENT FREE ON REQUEST

THE DIXIE VOLUNTEERS

By

EDGAR LESLIE & HARRY RUBY

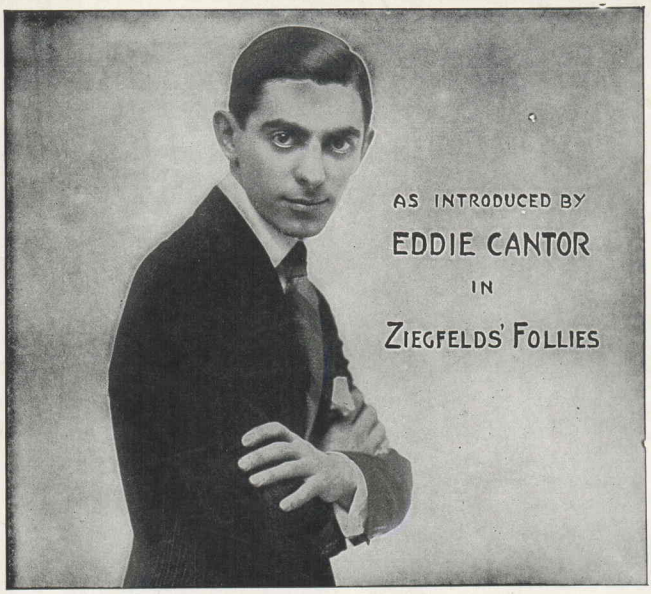

AS INTRODUCED BY

EDDIE CANTOR

IN

ZIEGFELDS' FOLLIES

BARBELLE

WATERSON BERLIN SNYDER CO.
Music Publishers
Strand Theatre Bldg
1564 Broadway
New York

WEDDING BELLS

WILL YOU EVER RING FOR ME

WORDS BY SAM M. LEWIS & JOE YOUNG — MUSIC BY JEAN SCHWARTZ

Chorus. *A little slower.*

Wed-ding bells, Will you ev-er ring for me? I love to hear your jin-gle;

p-f

Wed-ding bells, Tell me with your mel-o-dy, How long must I stay sin-gle?

Most ev-'ry day, The chap-el bells are peal-ing; Not far a-way, I see a cou-ple kneel-ing;

F757 - 2

Copyright MCMXVIII by Waterson, Berlin & Snyder Co.
Copyright Canada MCMXVIII by Waterson, Berlin & Snyder Co.
International Copyright Secured

For Sale By All Dealers.

"SENT DIRECT BY PUBLISHER FOR 15 CENTS IN STAMPS"

OUR LATEST CATALOGUE JUST OFF PRESS COPY SENT FREE ON REQUEST

SENT BY MAIL ON RECIEPT OF 12¢ IN STAMPS
PICK-ME-UP PUBLISHING COMPANY
Apeda Building, 212 West 48th Street.
New York City.

ASK YOUR NEWS DEALER

FOR A COPY OF

PICK-ME-UP

Don't Miss It!! You'll Have 1,000 Laughs!!! Nothing Like It On the Market!!!!

Thirty-two pages crammed with screams!

AND FOR TEN CENTS

Scanning Target

Edison Sheet Music

Item no.: **100007295**

Title: **The Dixie Volunteers**

Box no. and finding aid no.: **47/3139**

Cover to be scanned in color: yes

Contact: Karen Lund, x70156
Lauren Woodis, x73939
Pat Padua, x75904

Scan all pages of 1st copy
Scan cover (in color) + back (grayscale)
of 2nd copy