NO

3-OCT 30
Copy 1973

YEAR AFTER YEAR

Love Song

Words by
Miss Mulock

MUSIC BY

ERNEST LESLIE.

Boston: Arthur P. Schmidt 146 Tremont St.

Copyright 1879 by A.P. Schmidt.

YEAR AFTER YEAR.

(A LOVE SONG.)

Words by Miss Mulock.

Moderato con espressione.

Music by Ernest Leslie.

PIANO.

p

1. Year af_ter year the cowslips fill the meadow, Year af_ter year the
2. Sweet-heart and ladye_ love, queen of boyish passion, Strong hope of man_ hood con_

p

rit. *p a tempo.*

skylarks thrill the air, Year af_ter year, in sunshine or in shad__ow,
tent of age begun: Lov'd in a hundred ways, each in diff'rent fash__ion, Yet

a tempo.

rit. *p*

Copyright 1879 by A. P. Schmidt.

p accel.

Rolls the world round, love, and finds us as we were. Year af_ter year, as
lov'd supremely, solely, as we never love but one. Dear_ _est and bonniest, tho'

p accel.

a tempo. *rit.*

sure as birds return _ _ ing, Or field flow'rs bloss'ming a _ _ bove the wintry world,
blanch'd those curling tress _ es, Tho' loose clings the wedding ring to that thin hand of thine,

a tempo. *rit.*

a tempo. *rit*

Year after year, in work, or mirth, or mourning, Love we with love's own youth, that never can grow old.
Brightest of all eyes, the eye that love expresses! Sweetest of all lips the lips long since kiss'd mine.

a tempo. *colla voce*

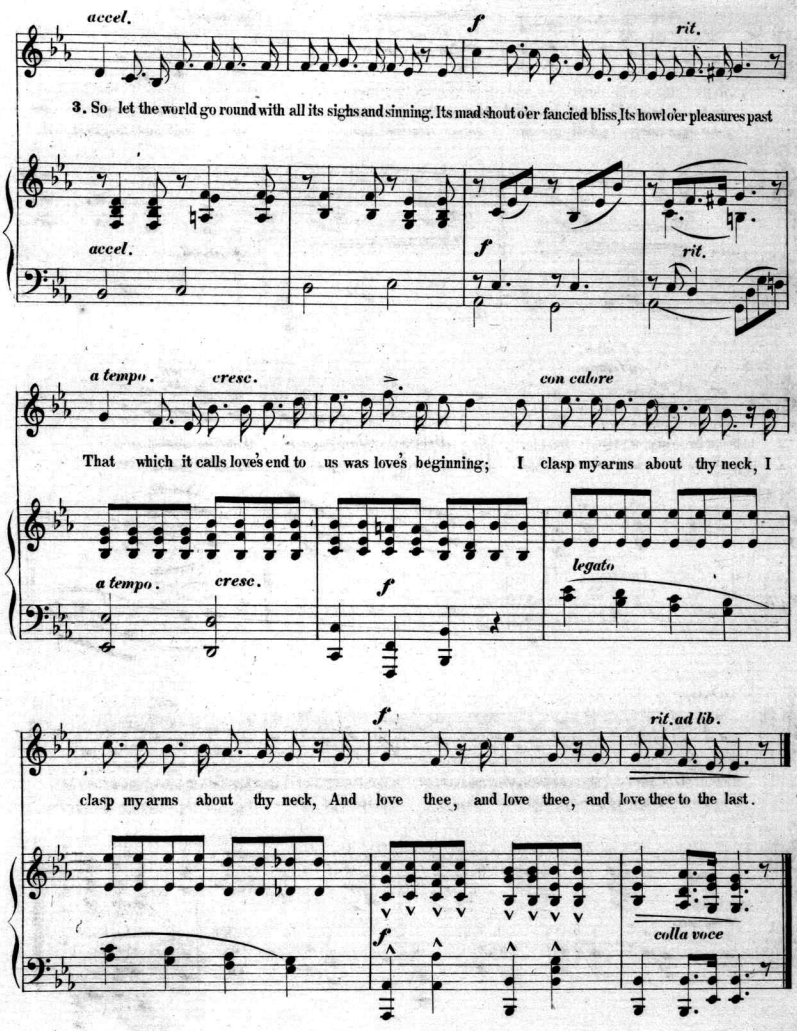

Schlimper. Engr.

Scanning Target

Edison Sheet Music

Item no.: **100007296**

Title: **Year after year**

Box no. and finding aid no.: **47/3140**

Cover to be scanned in color: NO

Contact: Karen Lund, x70156
Lauren Woodis, x73939
Pat Padua, x75904