NO

3 - OCT 30
Copy 1973

TO

CHAS. BACKUS, ESQ.

Her Dad was an Auctioneer.

COMIC SONG

WORDS AND MUSIC BY

ROY LESLIE.

Stereotyped at

35¢ nett.

Cincinnati, O.
GEO. D. NEWHALL & Co.
62 West 4th St.

HER DADDY WAS AN AUCTIONEER.

Words and Music by ROY LESLIE.

Moderato.

PIANO.

Ped. * *Ped.* * *Ped.* * *Ped.* * *Ped.* *

f *ff*

1. Oh list to the lay of a poor young man, That will sing a song to you, 'Tis a-bout a girl with a lit-tle blonde curl, That
2. The next time that I met her Was in the Ci-ty Park, She was set-ting on a seat looking sweet, And I
3. She an-swer'd "nix-ey" to me When I asked her to be mine, I told her I'd blow out all my brains, If

Ped. *

Copyright 1878 by Geo. D. Newhall & Co.

lives on the a - ve - nue. She pass - ed me on the
tried this girl to spark. I told her that I
a - ny I could find. She re - pen - ted and I've been

street one day, As I sat on a keg of Beer; I made
loved her, And then she call'd me dear, I was
mar - ried, To this girl for more than a year, I've a

up my mind that her house I'd find,
go - ing to give her a sweet lit-tle kiss,
bouncing boy who is my joy,

cres. *ff*

Spoken in 1st. Verse.

So I followed her about fifteen Blocks and turned around the corner just in time to see her enter an elegant Brown Stone Shanty. After she was inside and had closed the door, I ran up the steps and was busy reading the door-plate, to ascertain who lived there, when I received a sudden kick. I rolled down to the side walk and looked up to see who had done the deed (*Cue*) When I recognized that. *Sung* Her, &c.

Spoken in 2d. Verse.

When some one came up to me with a club. *Sung* And, &c.

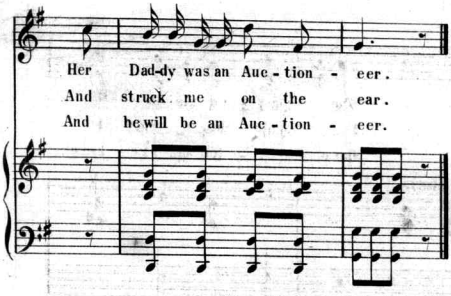

Spoken after 1st Verse.

Says I, my Dear sir, out of respect for your dear darling daughter I am - *Cho.* Going &c.

After 2d Verse.

I turned around and saw the club with the Old man on the other end. And I cried out, starting to run as I did *Cho.* Going &c.

After 3d Verse.

And when I get old, and he has grown up to be a man, I can attend to the Auction sales, and hear him cry, for the last time - *Cho.* Going &c.

CHORUS.

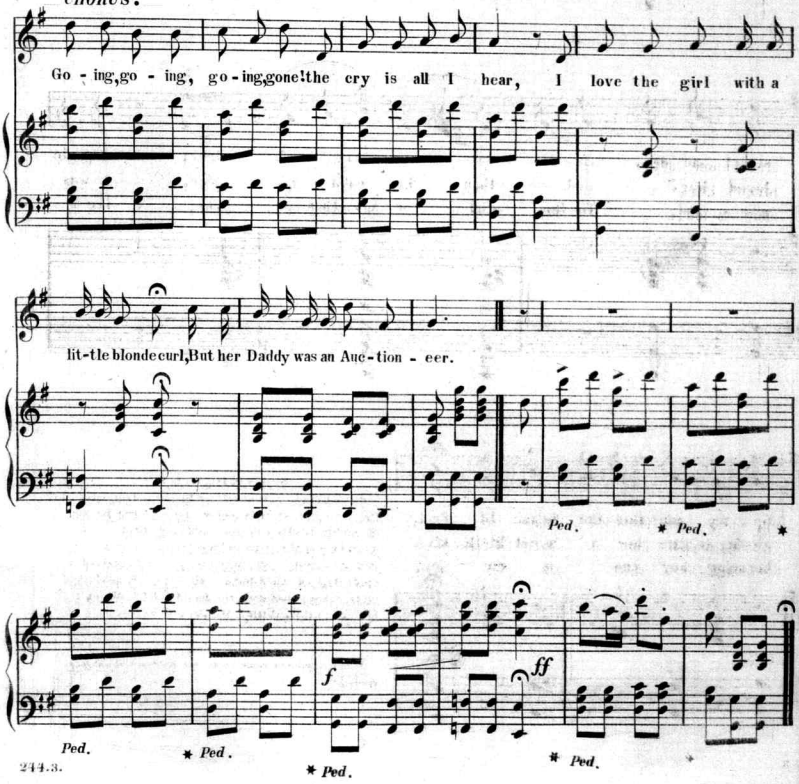

Scanning Target

Edison Sheet Music

Item no.: **100007305**

Title: **Her daddy was an auctioneer**

Box no. and finding aid no.: **47/3149**

Cover to be scanned in color: NO

Contact: Karen Lund, x70156
Lauren Woodis, x73939
Pat Padua, x75904