# THE POPE HE LEADS A HAPPY LIFE.

## A Celebrated Bacchanalian Song,

Written by

CHARLES JAMES LEVER ESQE

VOICE.

PIANO-FORTE.

The Pope he leads a hap-py life, He knows no cares of marriage strife, He drinks the best of

Rhe- -nish wine, I would the Popes gay lot were mine; But

yet all hap-py's not his life, He loves no Maid, nor wedded

Wife, Nor Child hath he to cheer his hope, I would not wish to be the

Pope.

The Sul_tan bet_ter pleases

me, He lives a life of jol_li_ _ty, Has wives, as ma_ _ny

as he will, I would the Sul_tan's throne then fill, But yet he's not a happy

man, He must o_bey the Al_co_ran; And dares not taste one

drop of wine, I would not that his fate were mine.

So here I take my low_ly stand, I'll

drink my own my na_tive land, I'll kiss my mai_den's lip divine, And drink the

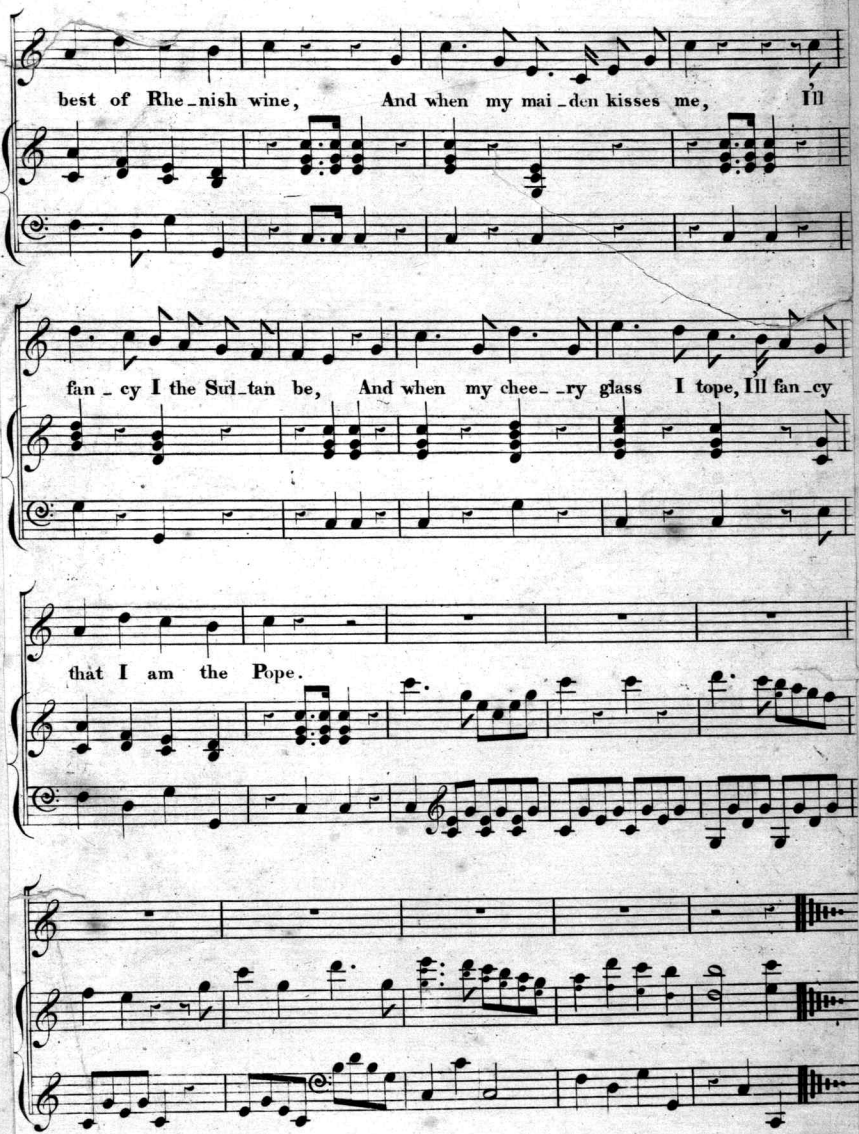




Published by Keith, Prowse & Co 48 Cheapside

No 3, IN E FLAT.

'S S

'ong

RITTEN

AND

ed expre

SAINT

BY

RI

*Author of*

CLOCK IN THE

ET'S CHOICE", &

— Price 4/-

London

Co 295, REGE

TRANSCRIBED FOR

ARRANGED FOR YOU

es.

RTUR

RBEER, ROSSIN

ISHOP, DONIZE

ATTON.

AMMERMOOR ..... D

DE BRONZE ..... A

LO

E DI SIVIGLIA

SCHÜTZ

OVANNI

B

ENA ..... D

IN ALGIERI ..... R

NZA DI TITO ..... M

B

JOURNÉES ..... C

HAMOUNIX ..... D

ES OF WINDSOR ..... N

FIGARO ..... M

B

OD ..... M

M

BE ..... P

A ..... F

P

TELL ..... R

LOTE ..... M

NIGHT'S DREAM ..... M

ROMETHUS ..... B

T WITHIN.

# Scanning Target

## Edison Sheet Music

**Item no.:** **100007307**

**Title:** **The Pope he leads a happy life**

**Box no. and finding aid no.:** **47/3151**

**Cover to be scanned in color:** NO

Contact: Karen Lund, x70156
Lauren Woodis, x73939
Pat Padua, x75904