NO

OCT 30
Copy ..... 1973

3

NEW YORK:
**Hitchcock's Music Stores,**
**283 Sixth Avenue,** near 18th St. | **166 Nassau Street,** opp. City Hall.

# LOVE'S GARDEN.

Words by CLEMENT SCOTT. Music by W. C. LEVEY.

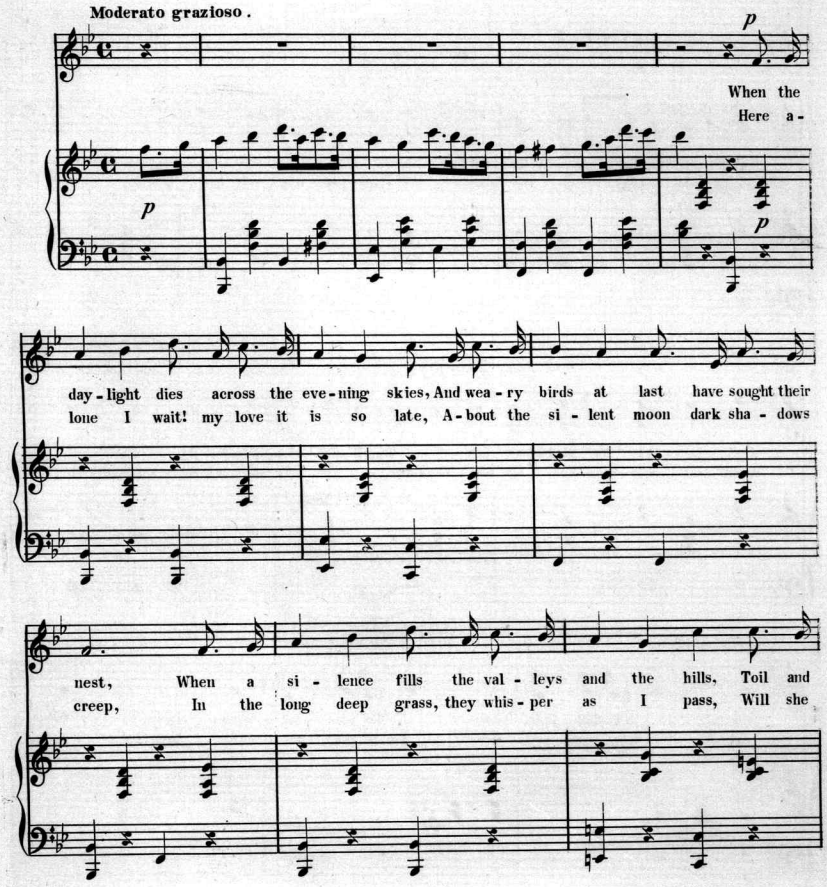

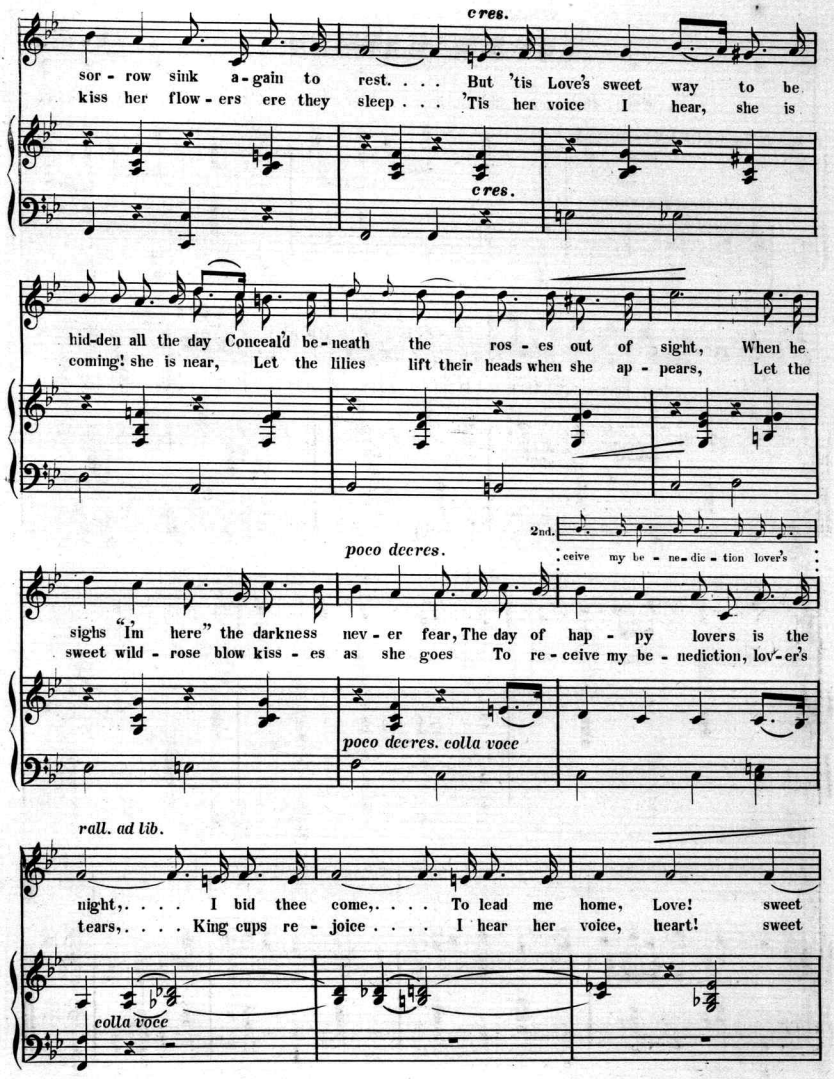
cres.
sor - row sink a - gain to rest. . . . But 'tis Love's sweet way to be
kiss her flow - ers ere they sleep . . . 'Tis her voice I hear, she is
cres.
hid-den all the day Conceal'd be - neath the ros - es out of sight, When he
coming! she is near, Let the lilies lift their heads when she ap - pears, Let the
2nd.
ceive my be - ne - dic - tion lover's
poco decres.
sighs "I'm here" the darkness nev - er fear, The day of hap - py lovers is the
sweet wild - rose blow kiss - es as she goes To re - ceive my be - nediction, lov'-er's
poco decres. colla voce
rall. ad lib.
night, . . . . I bid thee come, . . . . To lead me home, Love! sweet
tears, . . . . King cups re - joice . . . . I hear her voice, heart! sweet
colla voce

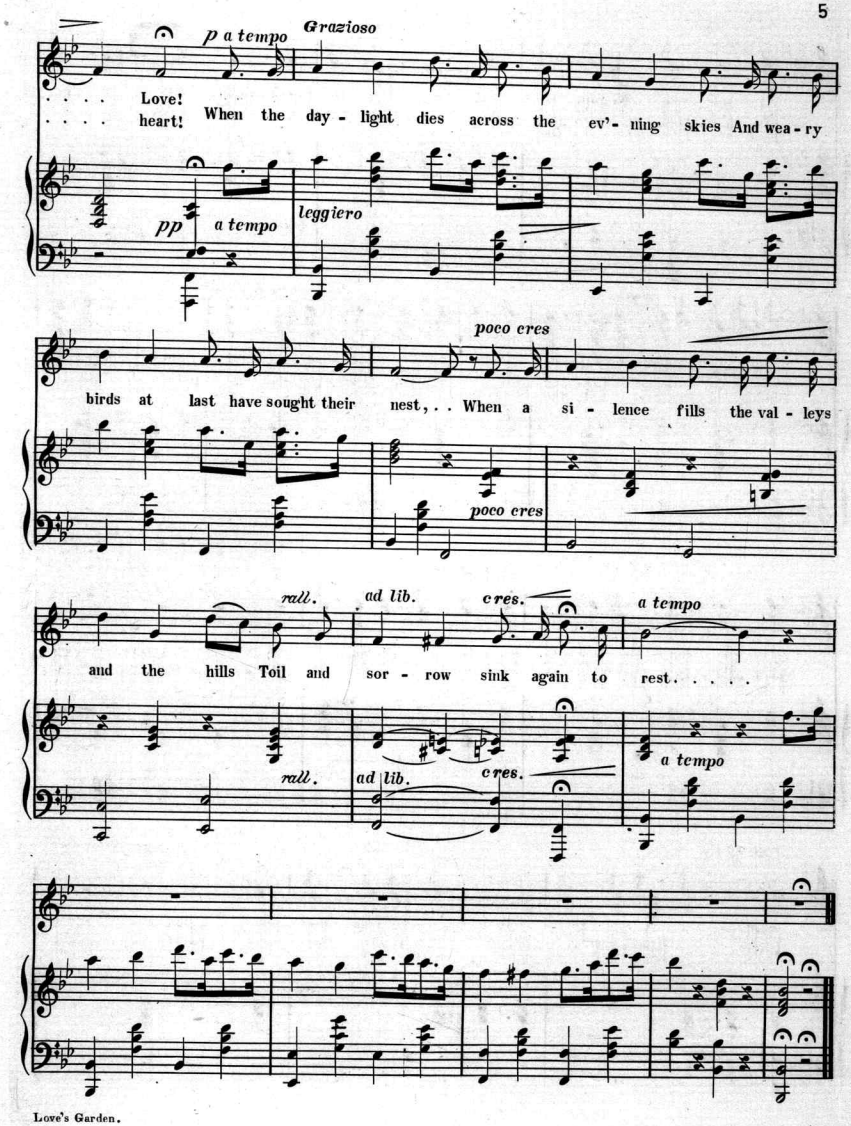
p a tempo
Grazioso
. . . . Love!
. . . . heart! When the day - light dies across the ev'- ning skies And wea - ry
pp
a tempo
leggiero
poco cres
birds at last have sought their nest, . . When a si - lence fills the val - leys
poco cres
rall.
ad lib.
cres.
a tempo
and the hills Toil and sor - row sink again to rest. . . . .
rall.
ad lib.
cres.
a tempo

# Scanning Target

## Edison Sheet Music

**Item no.:** **100007312**

**Title:** **Love's garden**

**Box no. and finding aid no.:** **47/3156**

**Cover to be scanned in color:**

Contact: Karen Lund, x70156
Lauren Woodis, x73939
Pat Padua, x75904