All Singing Rights Reserved

3-OCT 30
Copy 1973

SALLY

SONG & REFRAIN

WORDS BY **Richard Carle**
MUSIC BY **Maurice Levi**
COMPOSERS OF THE CYCLONIC SUCCESS "AN INNOCENT YOUNG MAID"

GRACE FREEMAN

INTRODUCED & SUNG WITH GREAT SUCCESS BY **GRACE FREEMAN**

IN THE ROGERS BROS SUCCESFUL FARCE **"IN CENTRAL PARK"** BY JOHN J. McNALLY
Management of KLAW & ERLANGER

PUBLISHED BY
THE ROGERS BROS. MUSIC PUBLISHING CO.
BROADWAY THEATRE BUILDING,
(B'WAY & 41ST ST) NEW YORK.
CHAS SHEARD & CO. LONDON

5

"SALLY."

Words by RICHARD CARLE. *Music by MAURICE LEVI.*

Moderato.

f

My Sal - ly is a vis - ion bright, With
My Sal - ly is a sad Co - quette, Whose

p

hair as black as dark - est night, You'd
flirt - ing makes me sigh and fret, The

Copyright Mdcccc by The Rogers Bros. Music Publishing Co. N. Y.
English Copyright Secured.

think an an - gel fair, was float - ing in the air, So
ma - gic of her smile is suf - fic - ient to be - guile All the

won - der - ful her rad - i - ance and light. A form and face al-most di - vine With
young - er fry who fall in - to her net. A di - plo - mat in-deed is she For

cheeks and lips as red as wine, A fore - head broad and high, A
each new fel - low thinks that he, is fav - ored bet - ter far, than his

most mag - net - ic eye, De - scribes the girl I hope to claim as mine.—
riv - al suit - ors are, She jol - lies all the chaps in - clud - ing me.—

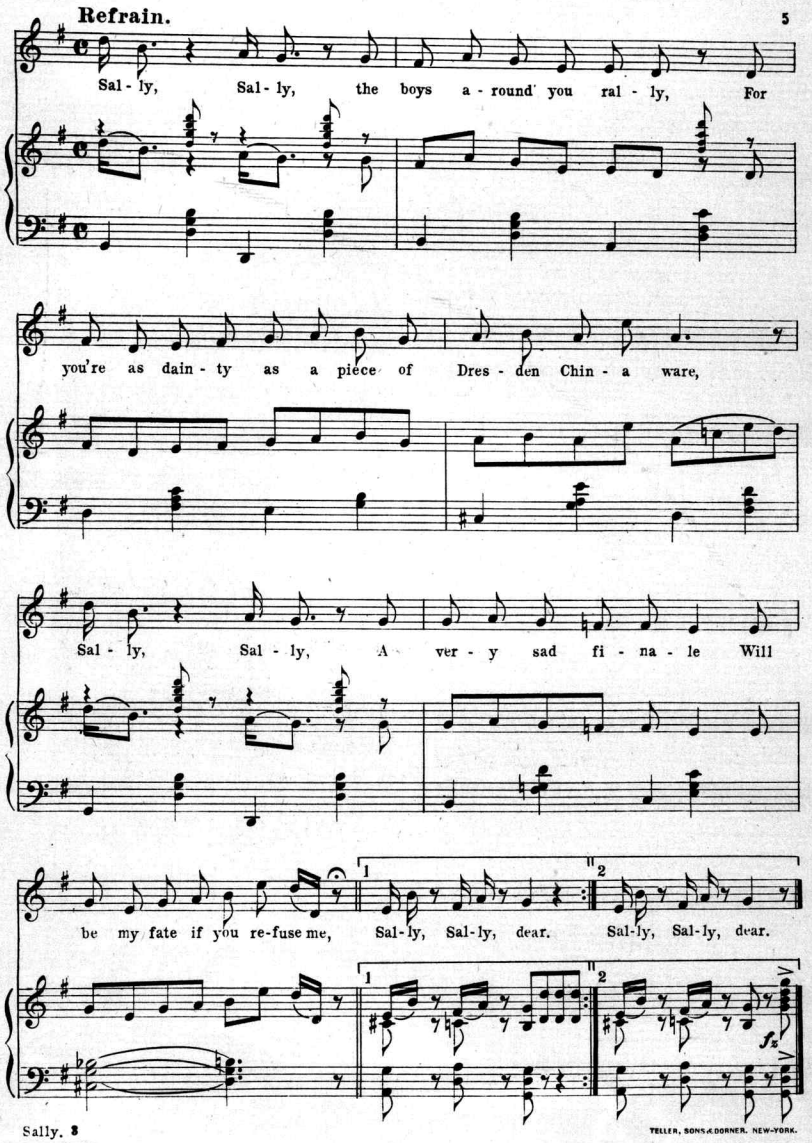

TELLER, SONS & DORNER. NEW-YORK.

The Rogers' Bros. Immense Hits—Try Them.

"An Innocent Young Maid."

Lyric by RICHARD CARLE.

Music by RICHARD CARLE. and MAURICE LEVI.

REFRAIN.

The world is full of maids, Of diff'- rent kinds and shades, Who seem to be per- feo- tion, When first they meet your eye, But they're not up- on the square, So you may as well, Be-

Copyright 1899 by the Rogers Brothers Music Pub. Co. N.Y.
English Copyright Secured.

The Belle of Murray Hill.

Words by WILLIS CLARK.

Music by MAURICE LEVI.

Chorus.

Sweet Nel- lie Kel- ly, She's worth her weight in gold, With cheeks red as- ros- es, A pic- ture to be- hold. She's got the boys all cra- zy, She dress- es fit to kill, And she's

Copyright 1899, by the Rogers Bros. Music Pub. Co. N.Y.
English Copyright secured.

"You Told Me You Had Money In The Bank"

Written and Composed by MATHEWS and BULGER.

CHORUS.

You told me you had mon- ey in the bank. I thought I'd draw a prize, but you're a blank. Al- though I'm tired of ma- tri- mon- y, Theres no chance for al- i- mon- y For my mis- er- y You I thank. I've

Copyright 1899, by the ROGERS BRO. Music Publishing Co., N.Y.
English Copyright Secured.

"I Don't Care To Be Your Lady Friend No More."

Words by WILL D. COBB.

Music by GUS. EDWARDS.

Chorus.

Moderato.

1. Well I don't care to be your la- dy friend no more, It's no use for you to come a hang- ing 'round my door, I'm an- oth- er nig- ger's ba- by and I'd like you bet- ter may be, If you'd go and let them shoot you in the war, I'm an- oth- er nig- ger's stea- dy and I al- ways find him rea- dy To buy me an- y- thing I ask him for.

Copyright, 1899, by The Rogers-Bros. Music Publishing Co. N.Y.
English Copyright secured.

FOR SALE AT ALL MUSIC STORES.

Scanning Target

Edison Sheet Music

Item no.: **100007316**

Title: **Sally**

Box no. and finding aid no.: **47/3160**

Cover to be scanned in color: yes

Contact: Karen Lund, x70156
Lauren Woodis, x73939
Pat Padua, x75904