NO

3-OCT 31
Copy 1973

Song and Chorus

Words and Music

By

Charles L. Lewis.

Cincinnati: John Church & Co.

3

Chicago: Root & Sons Music Co.

Boston: O. Ditson & Co.

New York: Wm. A. Pond & Co.

Cleveland: S. Brainard's Sons.

BY THE LITTLE PARK LANE STILE.

WORDS AND MUSIC BY CHAS. L. LEWIS.

Moderato.

mz

rit.

mz

1. I am always sad and lone - ly, Since from you I've had to part,
2. I am waiting for thee, loved - one, On the lit-tle shady bank

mz *a tempo.*

Copyright, 1882, by J. CHURCH & Co.

For I'm thinking of you on - - ly The sweet I - dol of my
Where the stream does clearly run, From the spring where oft we

heart. As I stand here sadly dream - - ing,
drank. In the pretty lit - tle Bow - - er

Once a - gain thy face I see, And thy sparkling bright eyes
Where we oft - en used to meet There I dream for many an

beam - ing, All their brightness up - on me.
hour - - -, On the dear old rus - tic seat.

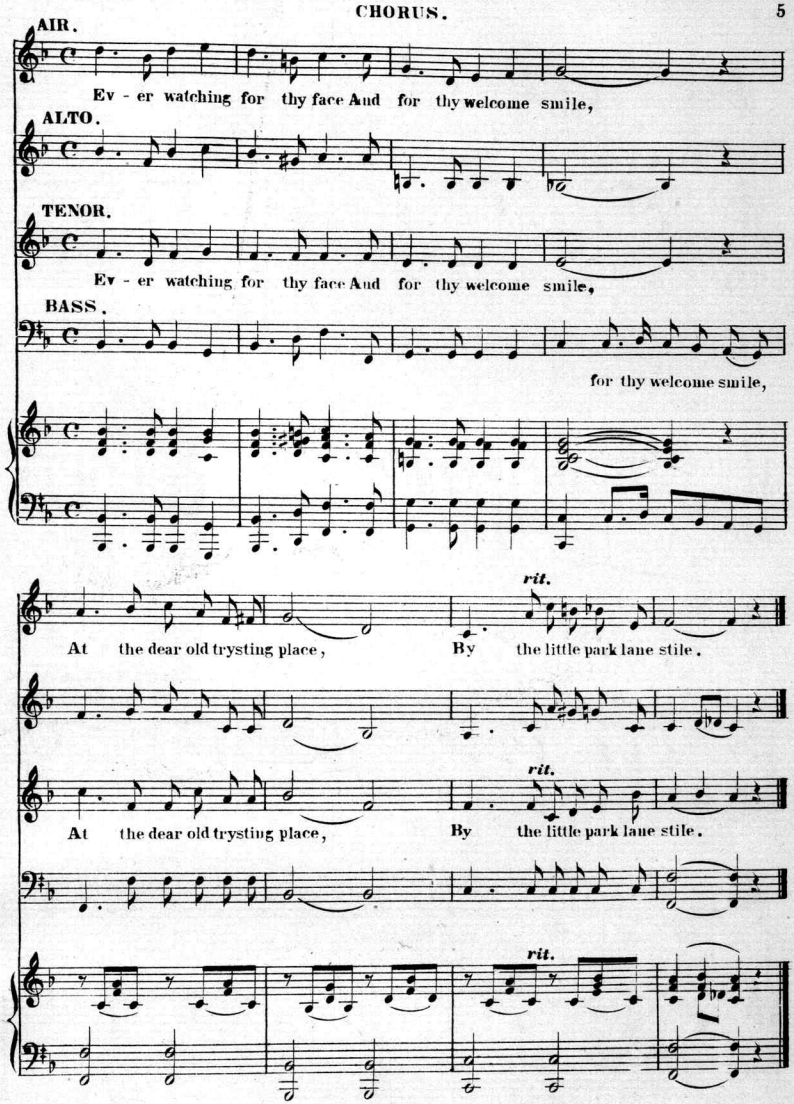
AIR.
Ev - er watching for thy face And for thy welcome smile,
ALTO.
TENOR.
Ev - er watching for thy face And for thy welcome smile,
BASS.
for thy welcome smile,
rit.
At the dear old trysting place, By the little park lane stile.
rit.
At the dear old trysting place, By the little park lane stile.
rit.

Scanning Target

Edison Sheet Music

Item no.: **100007318**

Title: **By the little park lane stile**

Box no. and finding aid no.: **47/3162**

Cover to be scanned in color: NO

Contact: Karen Lund, x70156
Lauren Woodis, x73939
Pat Padua, x75904