NO

Copy 2 - OCT 30 1973

DAN LEWIS,

Popular Songs of the Day

1. ARE YOU GOING TO THE MAT THIS AFF. 35
2. OH SHE IS. 35
3. MOSES CART DEM MELONS DOWN. 35
4. IT DON'T BELONG TO ME. 35
5. MOTHER'S REQUEST. 35
6. THE WHALE GOT JONAH DOWN. 35
7. OUT IN THE CHILLY NIGHT. 35
8. KEEP YOUR TEMPER, JOHNNY. 35
9. WHEN YOU HEAR THE LITTLE BIRDS SING, (Song & Dance) 35
10.

BOSTON:
WHITE, SMITH & COMPANY,
516 Washington Street.

Chicago, ROOT & SON'S MUSIC CO.
New York, WM. A. POND & CO.
New York, SPEAR & DEHNHOFF.
Austin, Tex., C. T. SISSON.
San Francisco, M. GRAY.
St. Louis, Mo., H. BOLLMAN & SONS.
Sacramento City, Cal. L. K. HAMMER.

WHEN YOU HEAR THE LITTLE BIRDS SING.

SONG AND DANCE.

Tempo di March.

DAN LEWIS.

Fine.

1. The sum-mer days will soon be here, How glo - rious does it seem, When we hear those lit - tle birds sing, It's mu - sic makes us
2. The sum-mer leaves are com - ing fast, Many a long day they'll last, We can think of the hap - py days, We had in sum - mer
2. I've told a - bout the hap - py days, I hope I've pleas'd you all, If I do something that is new, I'll ask your kind ap-

Copyright, 1881, by White, Smith & Co.

dream. O how I love those gol-den sum-mer days, When the grass is grow-ing
last. And oh, how nice the mu-sic used to play, And the trom-bone loud-ly
plause. Now please lis-ten to my mean-ing close-ly, Like a cou-ple in a

green, When you see the trees budding their green leaves, That's when the birds be-gin to
rings, I long to see those hap-py days a-gain, When lit-tle birds be-gin to
swing, I'll tell a bout the golden summer days, When lit-tle bird be-gan to

sing.
sing. When you hear the lit-tle birds sing,
sing.

(Dance.)

How ve-ry pleas-ant it does feel,

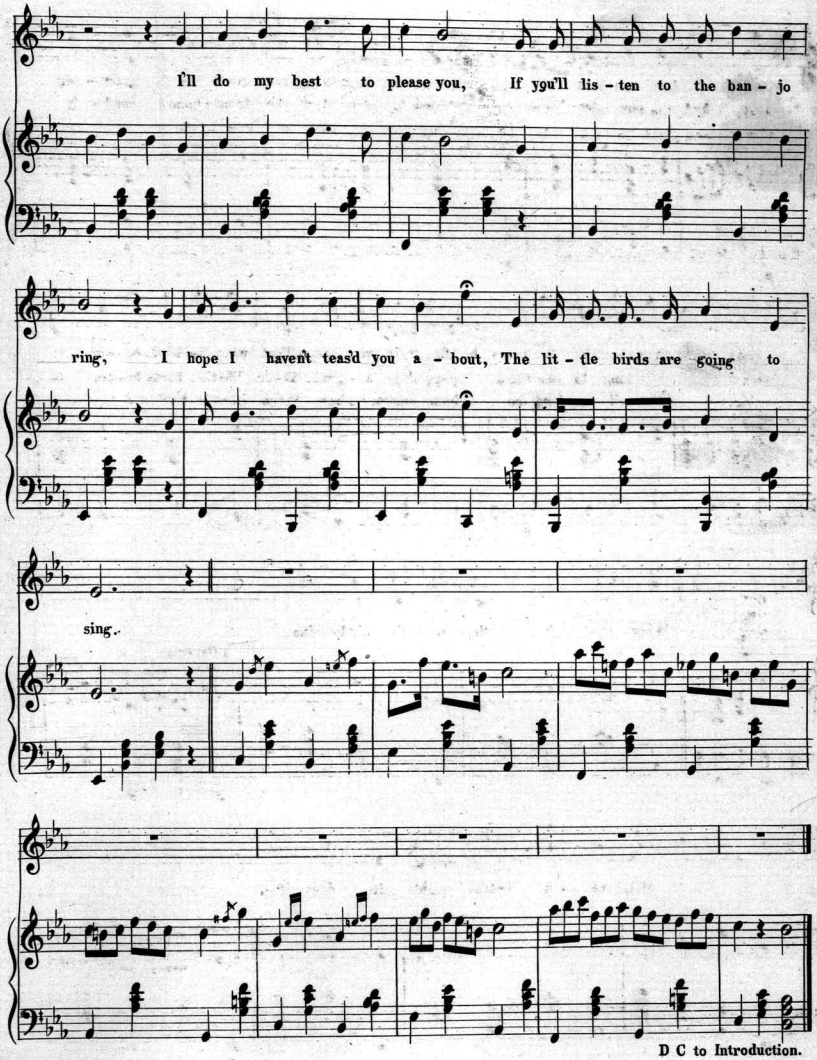
I'll do my best to please you, If you'll lis - ten to the ban - jo
ring, I hope I haven't teas'd you a - bout, The lit - tle birds are going to
sing.
D C to Introduction.

Scanning Target

Edison Sheet Music

Item no.: **100007321**

Title: **When you hear the little birds sing**

Box no. and finding aid no.: **47/3165**

Cover to be scanned in color: NO

Contact: Karen Lund, x70156
Lauren Woodis, x73939
Pat Padua, x75904