NO

3 - OCT 3 0
Copy 1973

Russell's New and Improved Edition.

ENGLISH FAVORITES.

1.	Told in the twilight	Molloy	.40
2.	Lament of the Creole lover	Moncrieff	.50
3.	Distant Shore	Sullivan	.40
4.	Duschinka (The star of the north)	Pinsuti	.40
5.	In the bright summer land	Cooper	.20
6.	Low at thy feet (Sacred Song)	Lindsay	.40
7.	Violet	Czapek	.40
8.	Morning Prayer	Lindsay	.30
9.	Evening Prayer	Lindsay	.40
10.	Buttercup Queen	Marzials	.30
11.	Beggar Maid	Barnby	.30
12.	Thy Face	Marriott	.30
13.	I've something sweet to tell you	Panning	.40
14.	Dame Nightingale	Taubert	.40
15.	Golden Love	Wellings	.40
16.	Some Day (Alto in C)	Wellings	.40
17.	O hush thee my babie	Henschel	.35
18.	We never speak as we pass by		.30
19.	Five months ago	Balfe	.30
20.	Very Funny	Roberts	.40
21.	An old fashioned garden	Benedict	.40
22.	Tiddy-fol-lol	Bullen	.40
23.	Fog Bell	Pontet	.50
24.	Good night	Ford	.50
25.	Mashers	Lutz	.40
26.	Should Robin	Varney	.40
27.	Cry of Love	Leaville	.40

28. Legend of Cashmere. Archer .50
29. He loves no love but me. Mora .50

Yearnings. Rubinstein. .50
Good Night. Denza. .40

BOSTON

Published by G. D. Russell 125 Tremont St.

EVENING PRAYER.

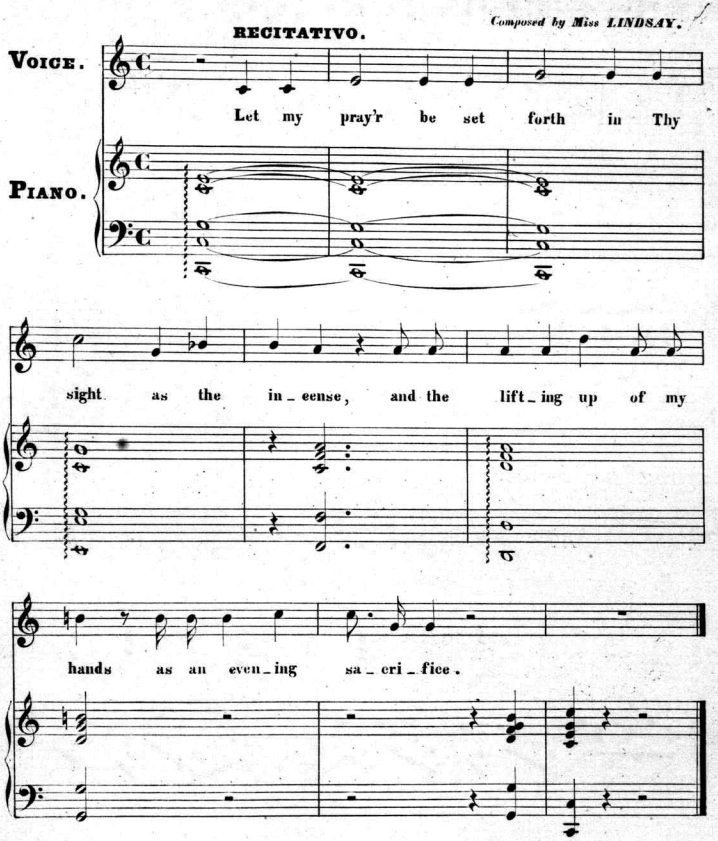

Air.

Andante.

In_to Thy hands I com_mend my spir_it,

In_to Thy hands_ for Thou hast re_deemed me, for Thou hast re_deemed me.

O Lord, Thou God of truth.

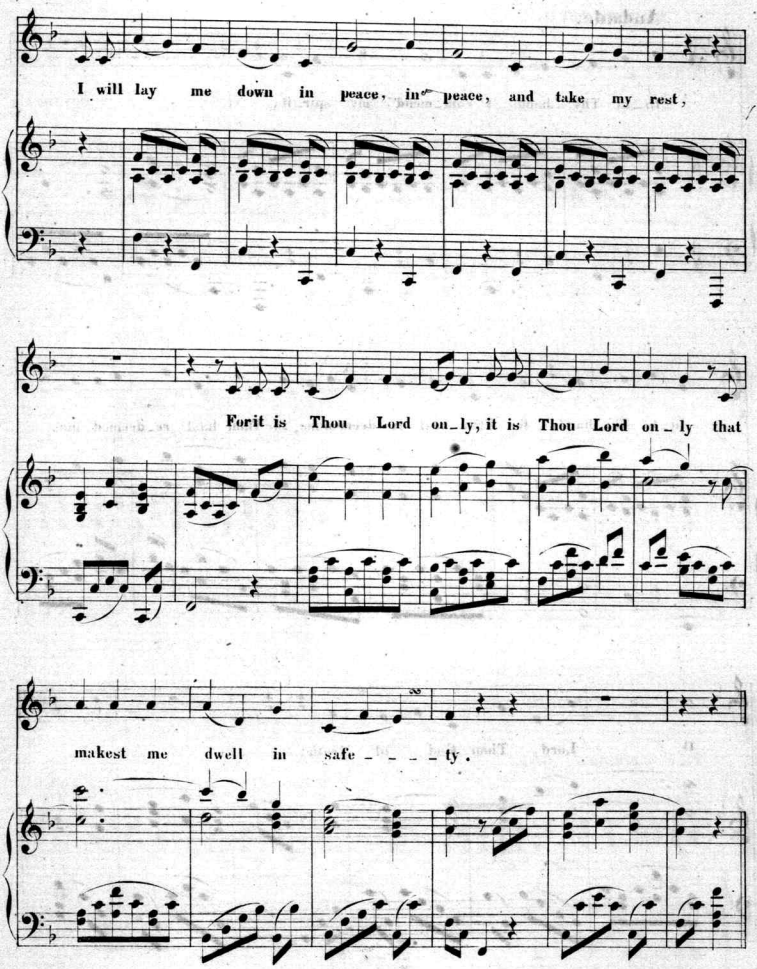
I will lay me down in peace, in peace, and take my rest,
For it is Thou Lord on_ly, it is Thou Lord on_ly that
makest me dwell in safe - - - - ty.

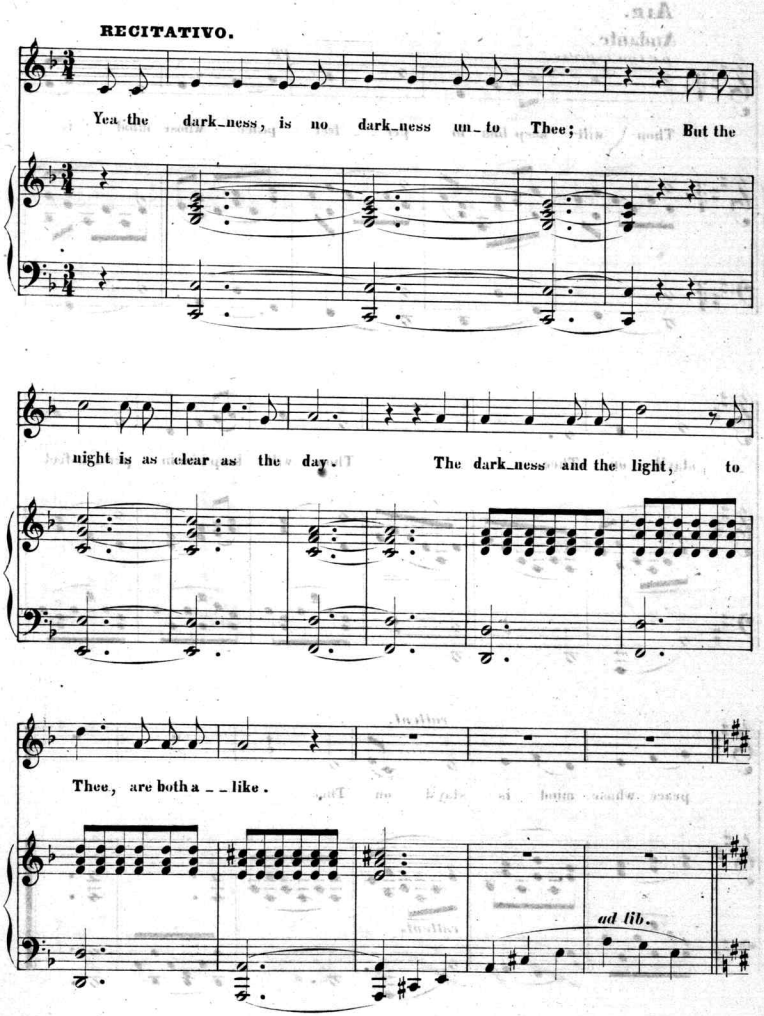
RECITATIVO.
Yea the dark_ness, is no dark_ness un_ to Thee; But the
night is as clear as the day. The dark_ness and the light, to
Thee, are both a _ _ like.
ad lib.

Air.

Andante.

p e con espress.

pp

Thou wilt keep him in per - - fect peace whose mind is

stay'd on Thee. Thou wilt keep him in per - - fect

rallent.

peace whose mind is stay'd on Thee.

rallent.

Scanning Target

Edison Sheet Music

Item no.: **100007345**

Title: **Evening prayer**

Box no. and finding aid no.: **47/3189**

Cover to be scanned in color: NO

Contact: Karen Lund, x70156
Lauren Woodis, x73939
Pat Padua, x75904