NO

3- OCT 30
Copy ..... 1973

# JESSIE MOWBRAY

Scotch

# BALLAD

WRITTEN & COMPOSED BY

## GEORGE LINLEY.

35 Cts. nett.

NEW YORK
PUBLISHED BY FIRTH, POND & Co | FRANKLIN SQUARE.
Pittsburgh H. KLEBER. WAKELAM & IUCHO St. Louis.
New Orleans P. P. WERLEIN.
Wakelam

# JESSIE MOWBRAY

## SCOTCH BALLAD

Words and Music by G. LINLEY.

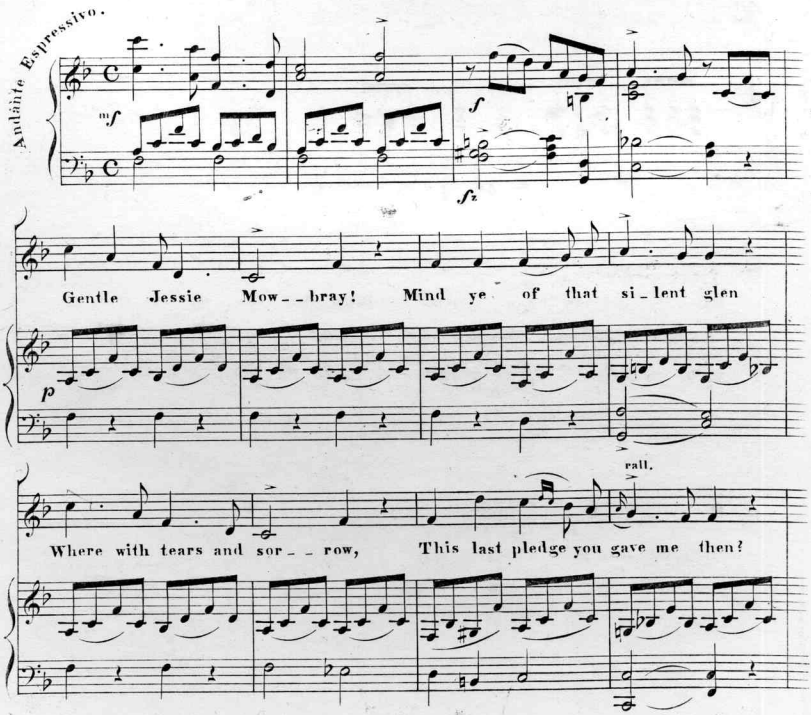

Tempo.

Still your sweet and gen_tle voice, Lingers on mine ear:.....

Rall.

Like some glad and well-known strain, To life and mem'ry dear.

Tempo.

Oft I sad ly wan - - der, Down that sha - dy si - lent glen,

Rall:

Sigh_ing that we're part - - ed, Parted ne'er to meet a gain.

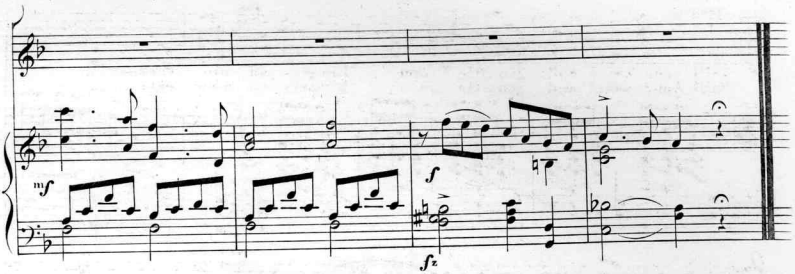


SECOND VERSE.

Gentle Jessie Mow - bray! Now life's path must lonely be,

rall.

Since my bo - som's trea - sure I have lost in los - ing thee.

Tempo.

Thy lov'd gift I'll fond - ly guard With a mi - ser's care,

rall.

'Twill re - call those happy days, We never more may share.

Tempo.

Oft I sad - ly wan - - der, Down that sha - dy si - lent glen,

rall.

Sighing that we're part - - ed, Parted ne'er to meet a - gain.



Quidor Eng.xr

# Scanning Target

## Edison Sheet Music

**Item no.:** **100007355**

**Title:** **Jessie Mowbray**

**Box no. and finding aid no.:** **47/3199**

**Cover to be scanned in color:** NO

Contact: Karen Lund, x70156
Lauren Woodis, x73939
Pat Padua, x75904