3 OCT 31
Copy 1973

OUT ON THE DEEP

SONG

WORDS BY

Samuel K. Cowan.

MUSIC BY

FR. N. LÖHR.

Baritone in B♭. Baritone in A. Bass in G.

BOSTON:

OLIVER DITSON & COMPANY.

NEW YORK: CHAS. H. DITSON & CO. CHICAGO: LYON & HEALY. PHILA.; J. E. DITSON & CO.

L. GRUNEWALD, New Orleans. SHERMAN, CLAY & CO., San Francisco. LUDDEN & BATES, Savannah.
OTTO SUTRO, Baltimore. THE GEO. D. NEWHALL CO., Cincinnati.

OUT ON THE DEEP.

SONG.

Words by SAMUEL K. COWAN, M. A. Music by FREDERIC N. LÖHR.

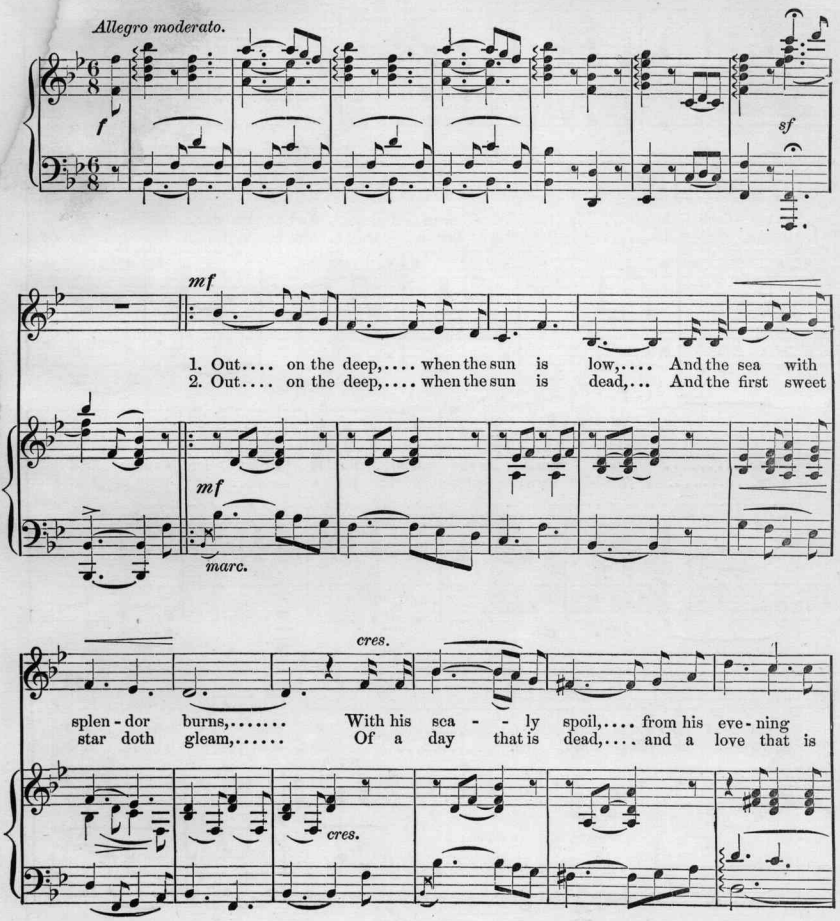

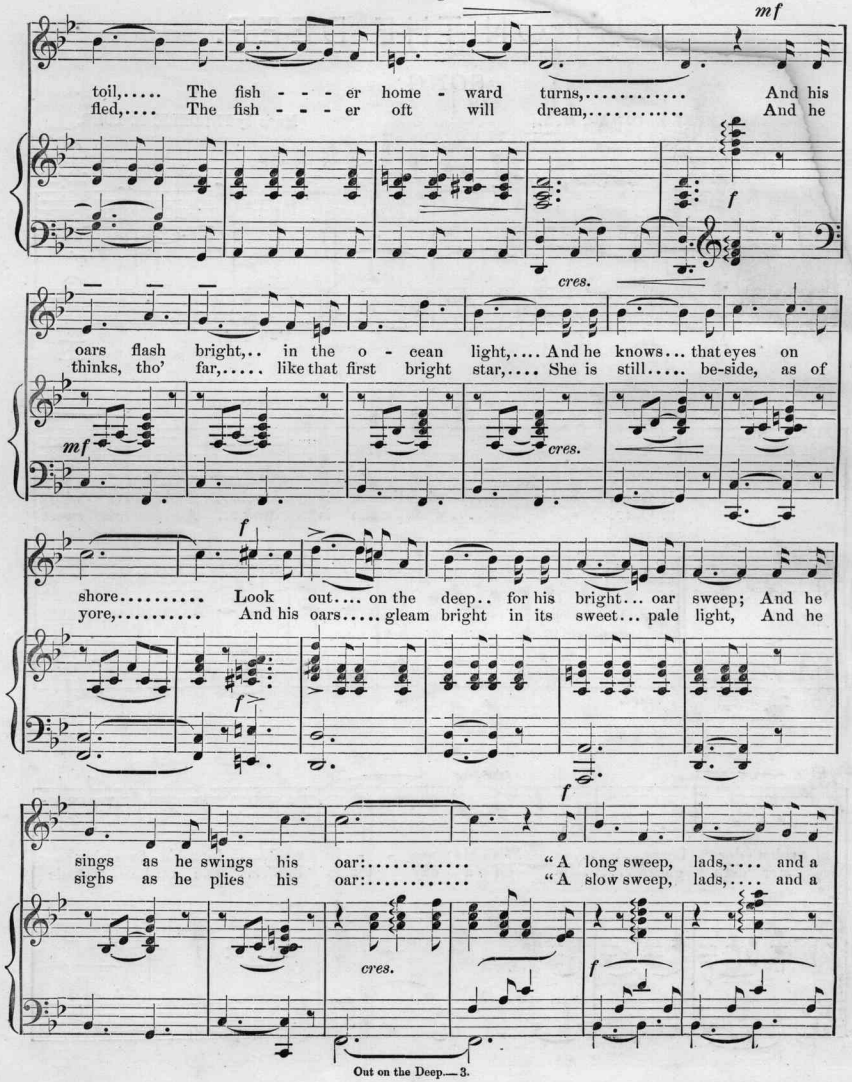
mf
toil,..... The fish - - - er home - ward turns,..... And his
fled,.... The fish - - - er oft will dream,..... And he
f
cres.
oars flash bright,.. in the o - cean light,.... And he knows... that eyes on
thinks, tho' far,..... like that first bright star,.... She is still..... be-side, as of
mf
cres.
f
shore..... Look out.... on the deep.. for his bright... oar sweep; And he
yore,..... And his oars..... gleam bright in its sweet... pale light, And he
f
f
sings as he swings his oar:..... "A long sweep, lads,.... and a
sighs as he plies his oar:..... "A slow sweep, lads,.... and a
cres.
f

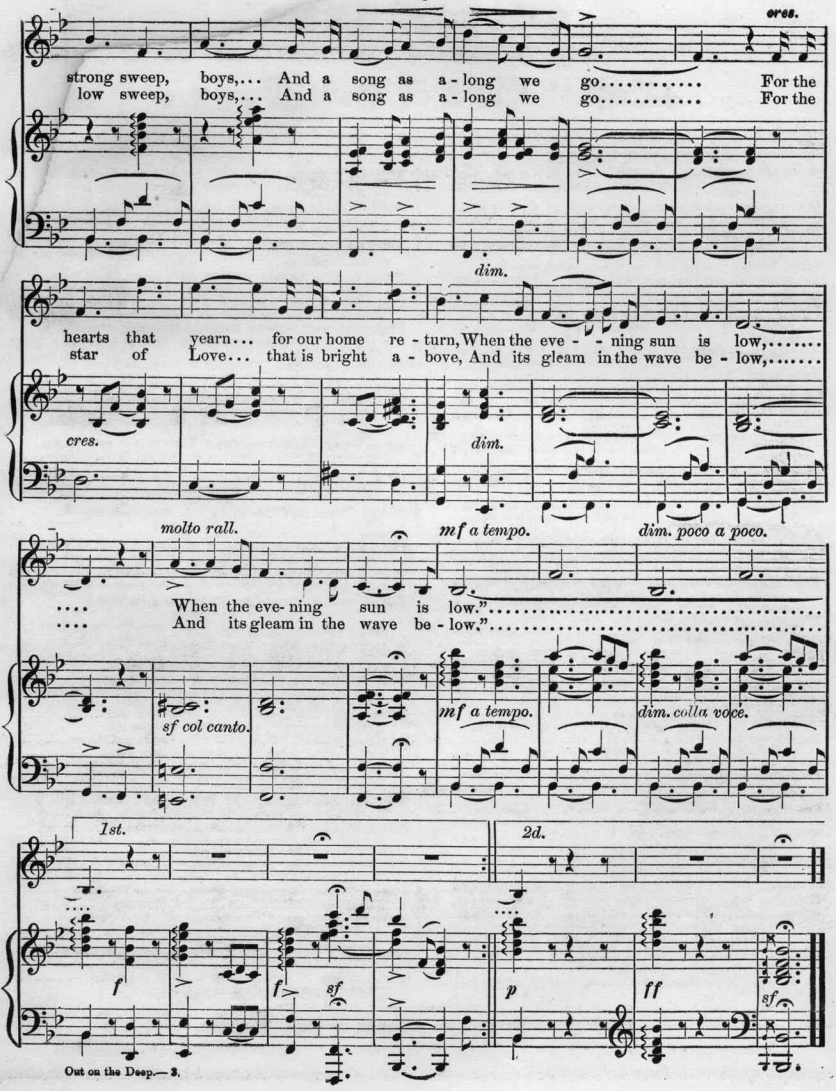
cres.
strong sweep, boys,... And a song as a - long we go..... For the
low sweep, boys,... And a song as a - long we go..... For the
dim.
hearts that yearn... for our home re - turn, When the eve - - ning sun is low,.....
star of Love... that is bright a - bove, And its gleam in the wave be - low,.....
cres.
dim.
molto rall.
mf a tempo.
dim. poco a poco.
.... When the eve- ning sun is low."
.... And its gleam in the wave be - low."
sf col canto.
mf a tempo.
dim. colla voce.
1st.
2d.
f
f
sf
p
ff
sf

CHOICE GEMS

SELECTED FROM DITSON & CO.'S

Latest Lists of New Music.

Messrs. Ditson & Co. beg to announce the following very attractive Music:

INSTRUMENTAL.

A Revel in Melody. A, 3d grade. By W. F. Sudds..... .35
A Gem. Mr. Sudds happiest inspiration; it contains original and pleasing themes throughout.

Maiden's Dream, The. Polka Caprice. E flat, 3d grade.
A charming Polka, very bright and effective. By W. F. Sudds. .40

Pinnacle, The. A flat, 3d grade. By E. De Barry..... .50
A rousing and brilliant march, now being played with great success by the 7th Reg. Band N. G. S. N. Y.

Love Song. (*Liebeslied.*) For Piano. B flat, 3d grade.
Dedicated to Moszkowski, and performed by the N. Y. Philharmonic Club; a gem in melody and sentiment. By Ernst Jonas. .35
Also arranged for String Quartette..... .50

Lovely Eyes. Waltzes. C, 4th grade. By C. Wels..... .60
Played by the N. Y. Casino orchestra, and all lovers of dance music will admire it.

Lilacs in Bloom. Waltzes. A, 4th grade. A. Dav. Gagnon. .60
A charming set of waltzes, in the Waldteufel style, bright and tuneful.

See-Saw. Waltz. F, 4th grade. By A. G. Crowe..... .75
The success of the day, and is now being played at all the leading theatres.

Lenox. Lancers. D, 3d grade. By J. J. Pound..... .40
Very good and effective set of Lancers, as all lovers of the ballroom will testify.

Scherzo, 2me. A flat, 5th grade. By Antoine de Kontski. .75
A beautiful composition for concert use, by the celebrated composer of the "Reveil du Lion."

Flow Gently, Sweet Afton. Caprice. D flat, 6th grade.
A Caprice de Concert, on Shipman's charming melody, and a composition of merit, and well worthy of study. By Ed. Hoffman. .75

Nanon. Potpourri. 4th grade. Arranged by Marks..... 1.00
This Potpourri contains all the pleasing gems in Gence's latest and most popular opera.

Brook in the Dell. G, 5th grade. By Ed. Hoffman..... .75
A beautiful (though difficult) composition, being a perfect imitation of the water flowing among the rocks and rills, and is a first class study for advanced players.

Old Folks at Home and My Old Kentucky Home.
E flat, 7th grade. By Jules de Sivrai..... .85
A grand Fantasia, based on the above favorite airs, suitable for concert use.

Blacksmith in the Woods. B flat, 3d grade.
Played with great success by Gilmore's famous Band, and is also arranged for Four Hands by T. Moelling..... .85
By L. Michaelis. .40

Paloma, (La.) Fantasie. C, 3d grade. Yradier, arranged
Very popular, the song being sung by M'lle Aimée, always with great success. by L. Knight. .35

My Darling. Polka. E, 4th grade. By C. Sternberg..... .40

Jessamine. Polka. G, 3d grade. By C. S. Wallace..... .30

Tomboy. Polka. B flat, 3d grade. By M. F. Mullins..... .30
The above three Polkas are exceptionally good, and well worth a trial.

Grand Union. March. E flat, 3d grade. By C. L. Dorr.... .40
Can heartily recommend this composition; it is full of beautiful passages, and in a strict marcii tempo throughout.

Passing Regiment. March. D, 3d grade. R. Coverley. .35
Gives one a perfect idea of the approach and departure of a regiment, and is played by the leading Orchestras.

Blue Bells of Scotland. C, 2d grade. By L. Meyer.... .30
An easy and charming arrangement—in Polka time—of the old familiar air.

Birthday. Waltz. F, 2d grade. By L. H. Owens..... .30
An easy Waltz for beginners; just the thing for little players.

Nellie's Party. Polka, in F; Waltz, in D;
Galop, in G, 2d grade. By L. Meyer, *each*..... .30
A series of easy gems, bright and graceful, bound to please the young folks.

Circus. Galop. 4 Hands. G flat, 5th grade. Wm. Groscurth. .75

Dying Poet. 4 Hands. E flat, 4th grade. L. M. Gottschalk. 1.00

My Queen. Waltzes. Four Hands. C. 3d grade.
By C. Coote, Jr., arranged by C. Wels..... 1.50

Chi-ci-pipi-nini. Four Hands. A, 4th grade.
By R. Hoffman, arranged by C. Wels 1.00
Four remarkably attractive pianoforte duets, all of which can be honestly recommended.

VOCAL.

Florian's Song. D, 3d grade, D to F sharp. By B. Godard. .30
"If there's a Shepherd in your Flock." A charmingly bright and melodious song.

Polka Chantante. E flat, 4th grade, D to A flat.
A rare and brilliant song, after the celebrated "Pizzicati" of Delibes, and good for concert use. By A. Strelesk. .50

Love's Prayer. *Priere.* A flat, 3d grade, C to G.
Words by Sally Prudhomme, and a very charming and attractive song. By Miss Marbury. .35

Song of the Sea. D and F, 3d grade, A to E. W. T. Taber. .30
A sea song, to Tennyson's "Break, Break," and very tender in sentiment.

But I Doubt it. C, 3d grade, E to F. By W. B. Johns..... .30
Bright and piquant, and especially good as an encore song.

Roses Bloom where Mother Sleeps. Song and Chorus. A flat, 2d grade, E to F. By J. L. Gilbert..... .30
Simple, touching and full of melody.

Gentle Question. *Pourquoi?* F, 4th grade, D to G.
Victor Hugo's words, translated by Everest, and a very charming song, with French and English words. By S. C. Marchesi. 30

I'll Stand by the Mother, Old and Grey.
Song and Chorus. F, 3d grade, F to F. By Rosabel..... .30
An answer to the popular song, and one of the "home" songs which sell by thousands.

Love, I will Love You Ever. E flat, 3d grade, E flat to E flat.
A waltz song, based on Coote's "My Queen" Waltzes, and very popular. By P. Bucalossi. .35

Ohe, Mamma. A Dream of Love. E flat, 3d grade, G to G.
Sung by Miss Jansen, in the "Black Huzzars," with great success, and also Marie Rose's favorite song. By Tosti. .50

Alas! Thou art Sleeping. F, 4th grade, E flat to G.
"Ohimè! tu dormi," a lovely Barcarolle for tenor voice, with English and Italian words. By V. Cirillo. .40

My Life a Secret Hath. F, 4th grade, C to A. G. Bizet. .40
A charming song by the composer of "Carmen." French and English words.

Over Sunny Hills. F, 3d grade, C to G. By E. A. Belcher. .40
A fine, brilliant song, for Soprano or Tenor. German and English words.

My Dear Old Grandmother used to Say.
E, 5th grade, E to B. By Marchesi..... .40
A vocal study in velocity, by the famous teacher, Marchesi, containing brilliant variations on a theme of Salvatore.

Nightingale, The. (Rossignol.) G, 5th grade, D to C C.
With a handsome lithograph title page of Emma Nevada, who sings this song of Delibes with wonderful effect. By Delibes. .60

L'Incantatrice. G, 6th grade, D to B. By L. Arditi..... .75
"My Sweet Lips a Smile doth Part," a splendid Vocal Waltz, by the celebrated Arditi, and written for and sung by Adelina Patti.

Devotion. B, 4th grade, E to G. By N. H. Allen..... .40
A beautiful love song, for Soprano or Tenor; full of melody.

Little Bessie. C, 2d grade, E to E. By M. A. Knight..... .30
A bright and merry child's song, suitable for a little girl.

Baby's Learning how to Walk. G, 3d grade, D to E.
A character Waltz song, now being sung in "My Sweetheart," with great success. By R. E. Lawson. .40

We will Wander by the Streamlet. Duet.
Soprano and Tenor. E flat, 3d grade, D to E. By S. Cohn. .35

Kind Words. Duet. Soprano and Contralto. G, 4th grade.
Two new and excellent vocal duets; the former easy and melodious, and the latter fine and effective. By Pinsuti. .50

Jerusalem. E flat, maj. and min., 4th grade, B to D. Alto.
G maj. and min., Sop. or Ten. H. Parker, 50c. Organ, *ad. lib.* .60

Jesus Grant me this I Pray. Sop. or Tenor in G.
Alto or Bass, E flat, 3d grade. By E. J. Fitzhugh..... .30

I Trust in God. C, 4th grade, C to G. By J. Faure..... .40
Three new and remarkably fine sacred solos, which lovers of Church music will hail with delight. Organ, *ad. lib.* .50

See-Saw. Song & Chorus. C, 3d grade, C to F. R. E. Lawson. .40
This waltz song and chorus has become the popular song of the day.

Tit for Tat. C, 4th grade, B to E. By H. Pontet..... .40
One of the best songs published in many a day.

Published by Oliver Ditson & Co., Boston.

C. H. Ditson & Co., 867 Broadway, New York. Lyon & Healy, Chicago. J. E. Ditson & Co., 1228 Chestnut St., Phila.

Scanning Target

Edison Sheet Music

Item no.: **100007418**

Title: **Out on the deep**

Box no. and finding aid no.: **48/3262**

Cover to be scanned in color: NO

Contact: Karen Lund, x70156
Lauren Woodis, x73939
Pat Padua, x75904