NO

3-OCT 31
Copy 1973

TO
MRS. EMMA WILSON.
NEW YORK CITY.

"THERE MAY BE EYES"

BY

J. L. Mac Evoy.

4

NEW YORK:
PUBLISHED BY HAMILTON S. GORDON. 139 FIFTH AVE.

Copyright MDCCCXCVI by Hamilton S. Gordon.
English Copyright Secured.

THERE MAY BE EYES.

Words & Music by J. L. MAC EVOY.

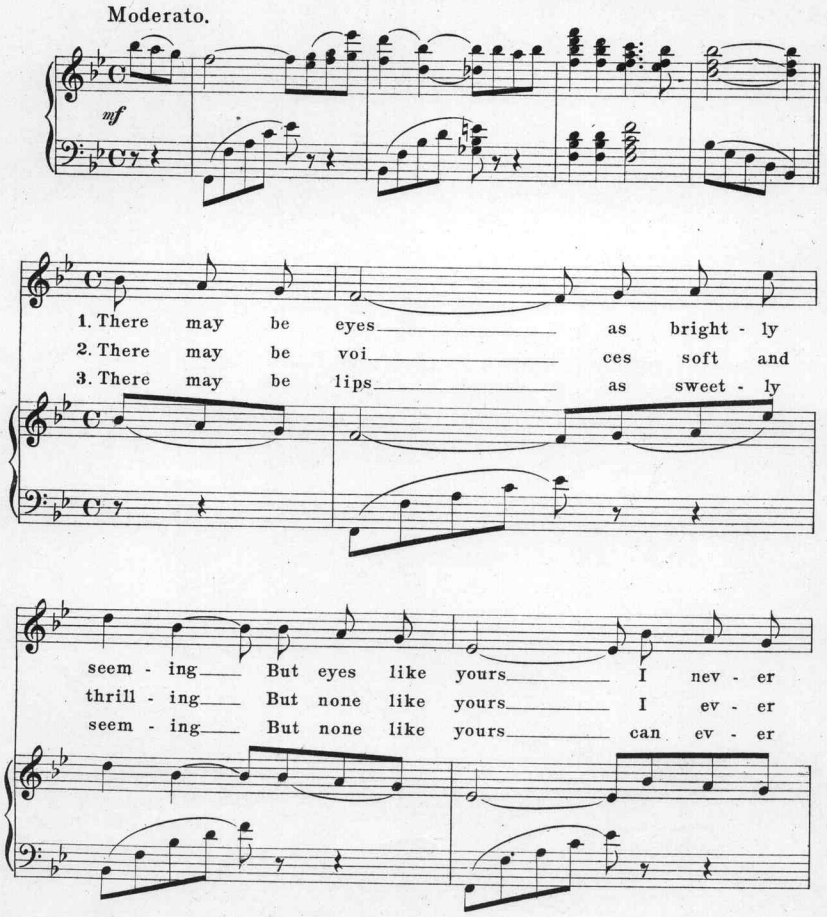

Copyright, MDCCCXCVI, by Hamilton S. Gordon.
English Copyright Secured.

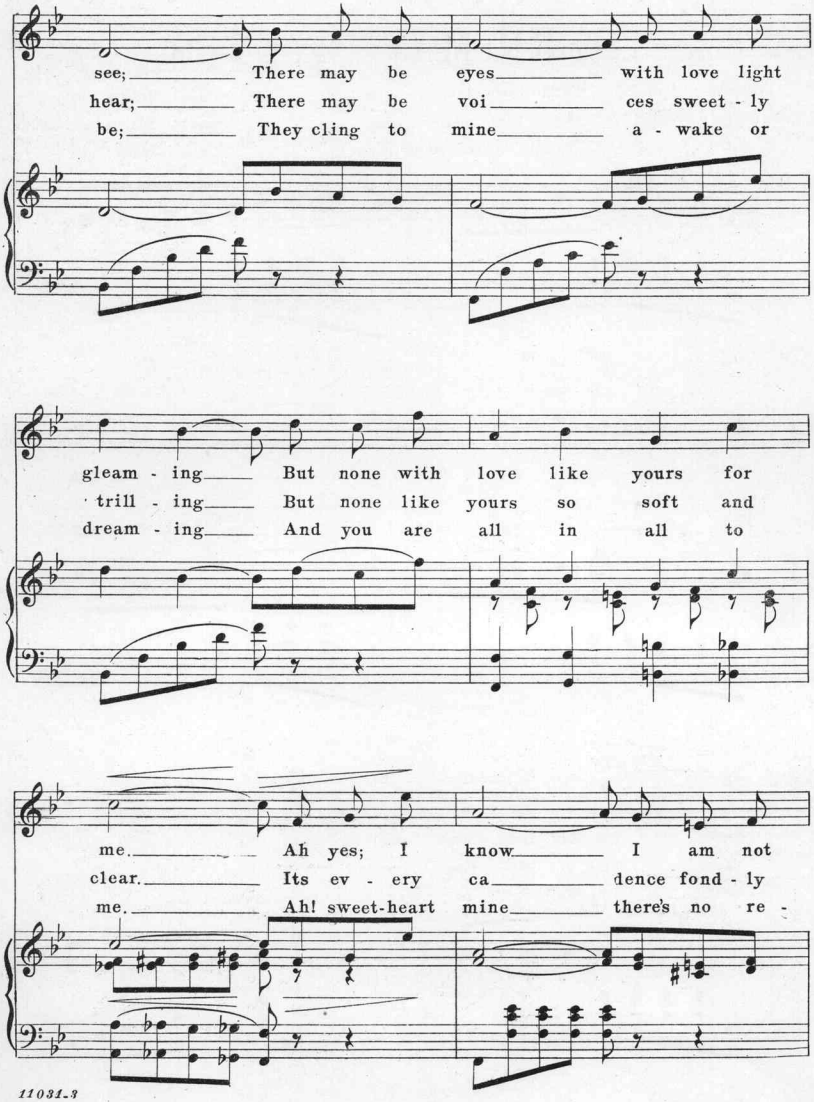
see; There may be eyes with love light
hear; There may be voi ces sweet - ly
be; They cling to mine a - wake or
gleam - ing But none with love like yours for
trill - ing But none like yours so soft and
dream - ing And you are all in all to
me. Ah yes; I know I am not
clear. Its ev - ery ca dence fond - ly
me. Ah! sweet-heart mine there's no re -

dream - ing, With love your eyes are bright - ly
show - ing, With love for me your hearts o'er -
pin - ing, Though youths sweet days are fast de -

beam - ing; It is no id le fan - cy
flow - ing; Life's sweet - est joy on me be -
clin - ning; For you and I love Sun still

rit.

seem ing, But love fond love for me a - lone.
stow ing, I love you too, I love you too.
shin ing, Will light our way make bright each day.

rit.

Scanning Target

Edison Sheet Music

Item no.: **100007458**

Title: **There may be eyes**

Box no. and finding aid no.: **50/3302**

Cover to be scanned in color: yes

Contact: Karen Lund, x70156
Lauren Woodis, x73939
Pat Padua, x75904