NO

3-OCT 31
Copy 1973

IN F

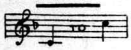

IN G

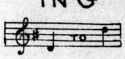

THE SOLDIER'S REQUEST

Written & Composed

BY

GODFREY MARKS.

All Rights Reserved.

Price 65 cts.

NEW-YORK
Edward Schuberth & Co
(J. F. H. Meyer)

LONDON
Mathias & Strickland
2, Gt. Titchfield St.

THE SOLDIERS' REQUEST.

Written and Composed by GODFREY MARKS.

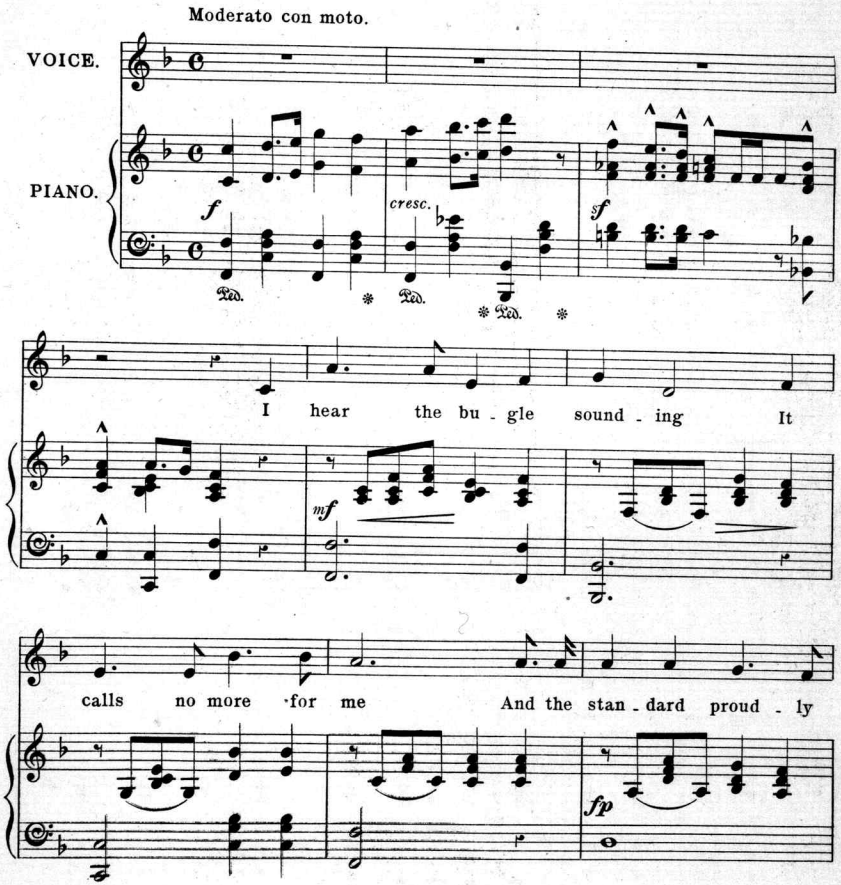

Copyright 1882 by Mathias & Strickland.

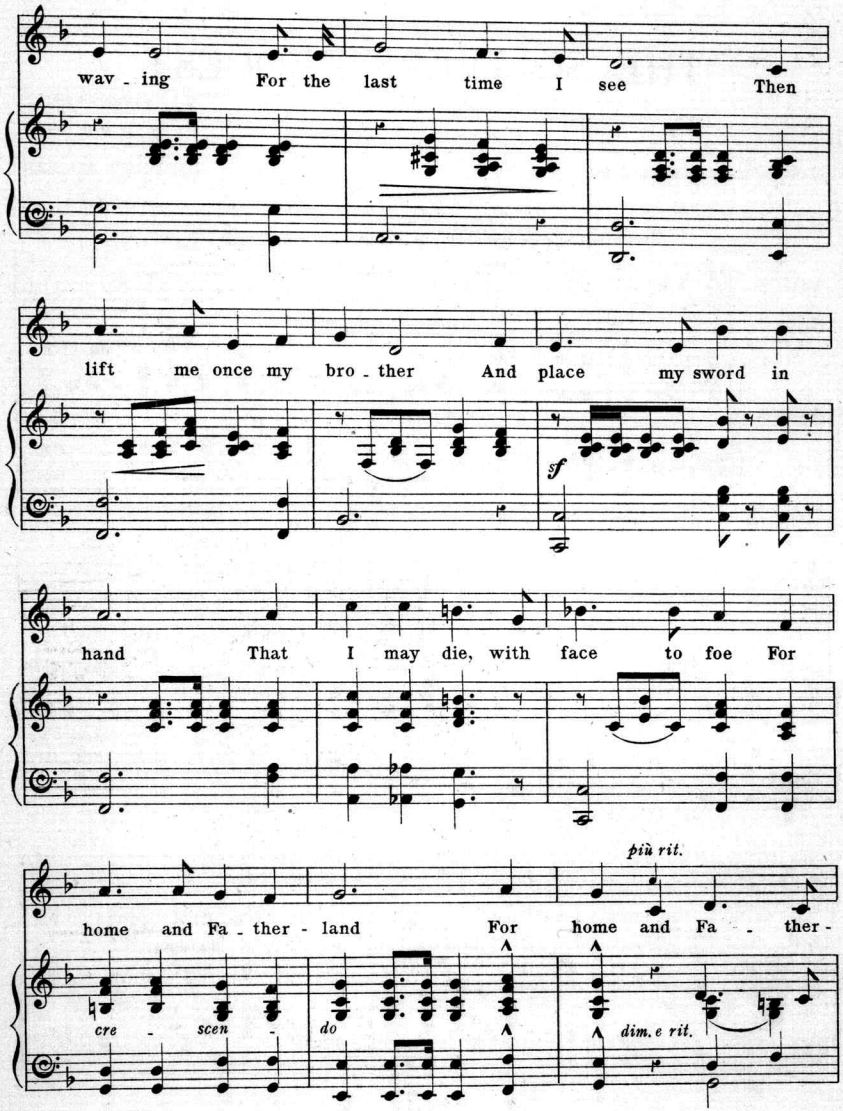
wav - ing For the last time I see Then
lift me once my bro - ther And place my sword in
sf
hand That I may die, with face to foe For
più rit.
home and Fa - ther - land For home and Fa - ther -
cre - scen - do
dim. e rit.

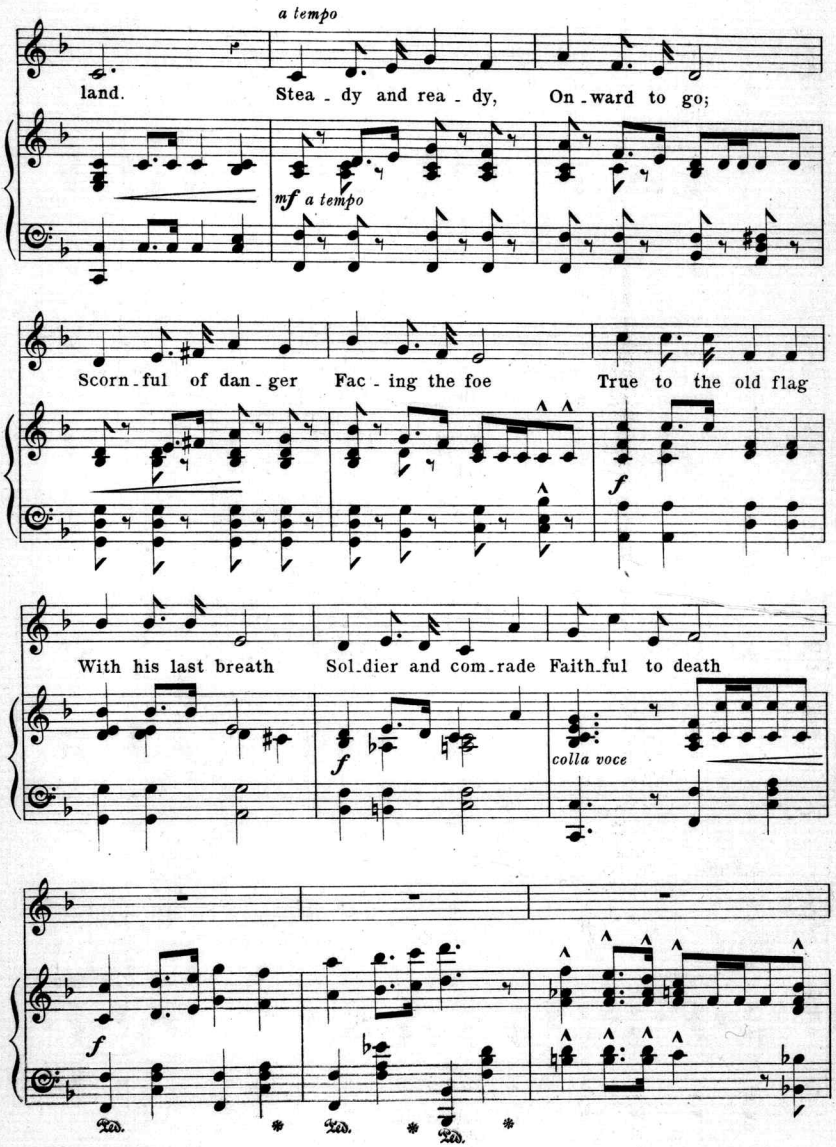
a tempo
land.
Stea - dy and rea - dy,
On - ward to go;
mf a tempo
Scorn - ful of dan - ger
Fac - ing the foe
True to the old flag
f
With his last breath
Sol - dier and com - rade
Faith - ful to death
f
colla voce
f

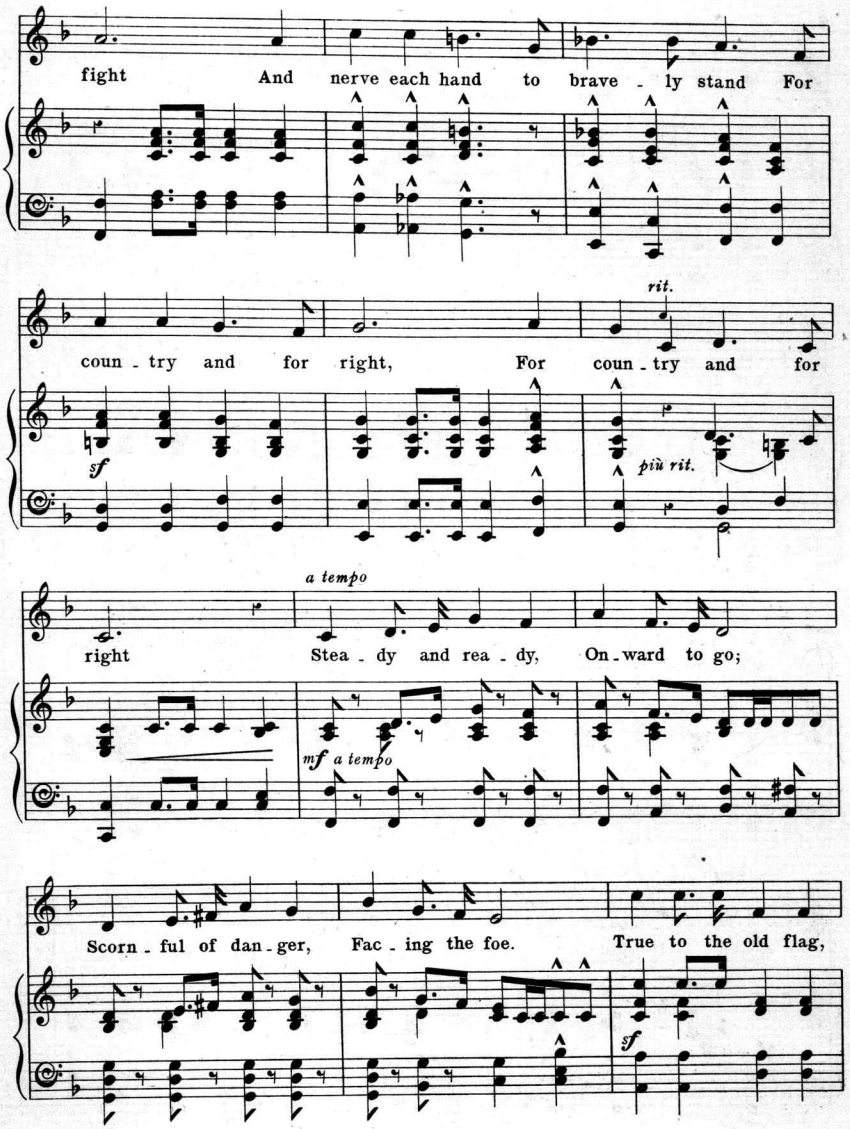
fight And nerve each hand to brave - ly stand For
coun - try and for right, For coun - try and for
rit.
sf
più rit.
a tempo
right Stea - dy and rea - dy, On - ward to go;
mf a tempo
Scorn - ful of dan - ger, Fac - ing the foe. True to the old flag,
sf

With his last breath; Sol_dier and com_rade, Faithful to death.

f

colla voce

cresc.

sf

Più lento con espress.

Bro_ther the night is fall_ing I

p

see old com_rades brave, Whom once we laid to_

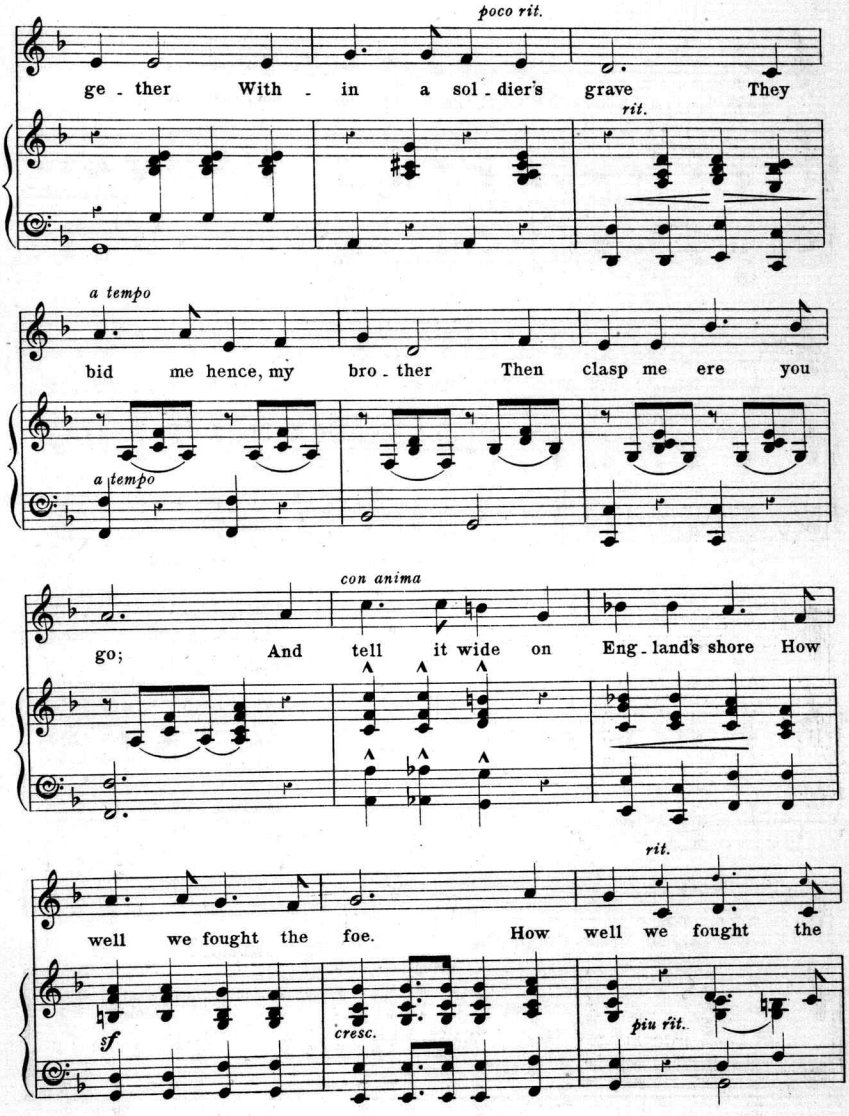
poco rit.
ge - ther With - in a sol - dier's grave They
rit.
a tempo
bid me hence, my bro - ther Then clasp me ere you
a tempo
con anima
go; And tell it wide on Eng - land's shore How
rit.
well we fought the foe. How well we fought the
sf
cresc.
più rit.

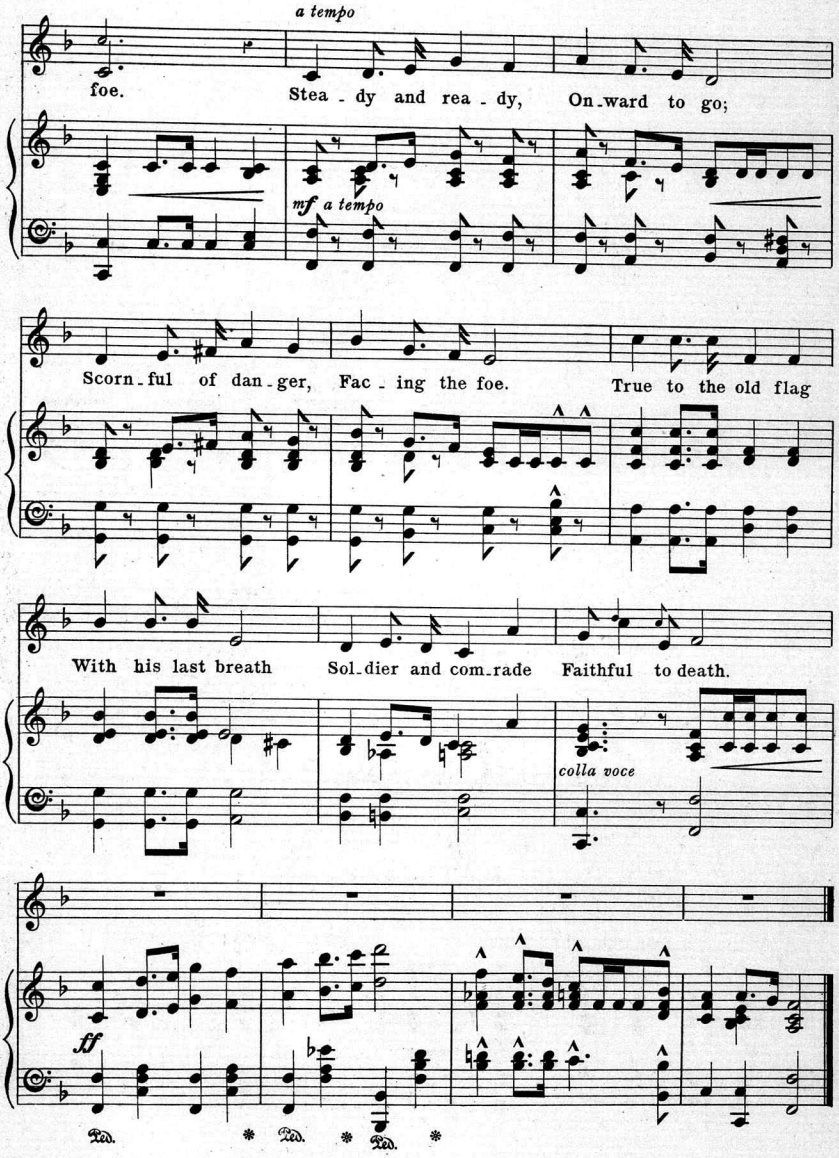
a tempo
foe.
Stea - dy and rea - dy, On - ward to go;
mf a tempo
Scorn - ful of dan - ger, Fac - ing the foe. True to the old flag
With his last breath Sol - dier and com - rade Faithful to death.
colla voce
ff
Ped. * Ped. * Ped. *

Scanning Target

Edison Sheet Music

Item no.: **100007531**

Title: **The soldiers' request**

Box no. and finding aid no.: **50/3375**

Cover to be scanned in color: No

Contact: Karen Lund, x70156
Lauren Woodis, x73939
Pat Padua, x75904