THE GREATEST PATRIOTIC BALLAD OF THE SEASON

OCT 3 1973

SAY A PRAYER FOR THE BOYS "OUT THERE"

WORDS BY
BERNIE GROSSMAN
MUSIC BY
ALEX MARR

5

JOE MORRIS MUSIC CO 145 W. 45th ST., NEW YORK.

Say A Prayer For The Boys Out There.

Words by
BERNIE GROSSMAN.

Music by
ALEX. MARR.

Marcia Moderato.

Piano.

A might-y na-tion hears a ring-ing call to arm, A
A might-y na-tion's voice will reach a-cross the sea, And

call that draws her sons from cit-y, vale and farm, A
cheer the hearts of those who fight for lib-er-ty, A

na-tion sends the best of us, a-cross the sea, That the
na-tion's prayers will help the weak-er ones a-long, And will

rest of us for-ev-er may be free, An while a might-y
strenght-en them when ev-ry-thing goes wrong, An while a na-tion's

J. M. & Co. 592-2

Copyright 1917 by The Joe Morris Music Co. 145 W. 45th St. New York, N.Y.
The Publishers reserve the right to the use of this Music or Melody for any Mechanical Instruments.
International Copyright Secured.
Albert & Son Australian Agents Sidney.

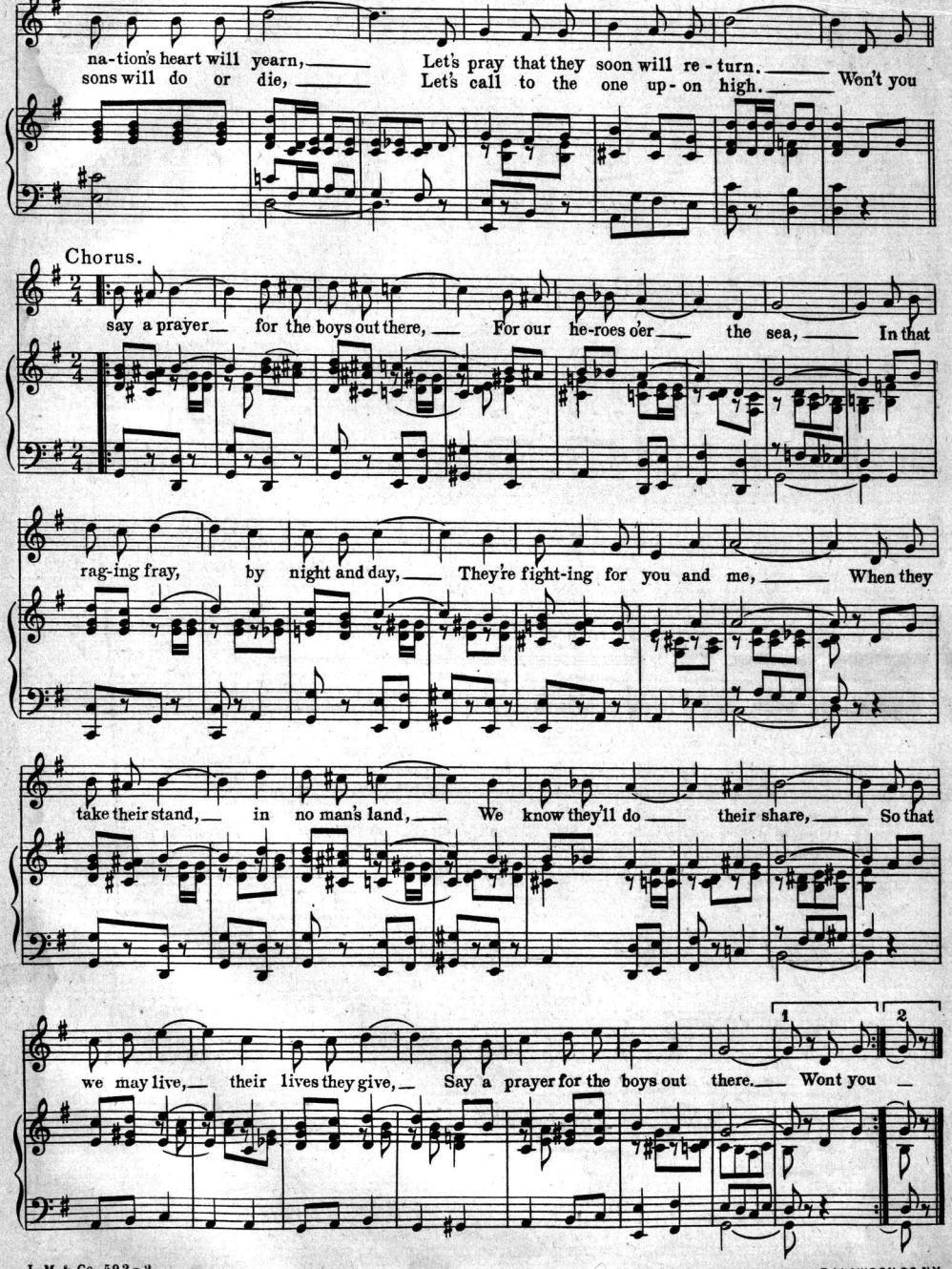

F.J.LAWSON CO.N.Y.

When The Parson Hands The Wedding Band

FROM ME TO MANDY LEE

WORDS BY
BERNIE GROSSMAN
MUSIC BY
ARTHUR LANGE

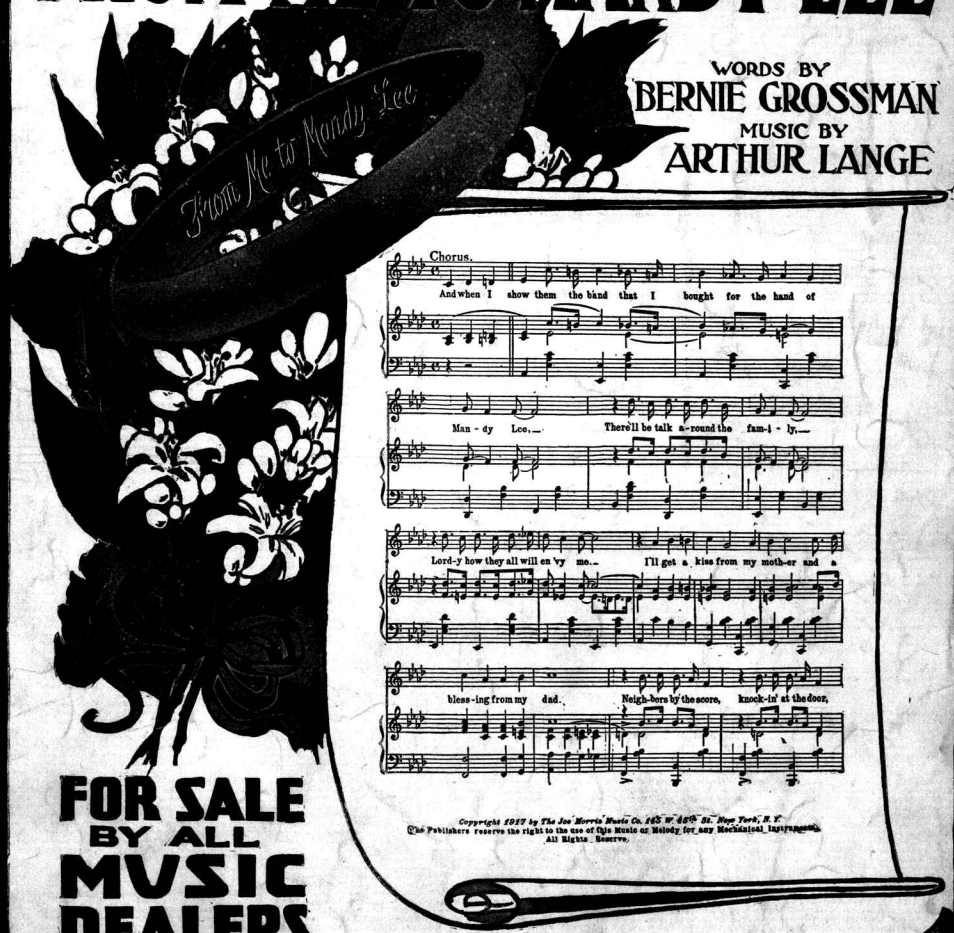

Copyright 1917 by The Joe Morris Music Co. 145 W. 45th St. New York, N. Y.
The Publishers reserve the right to the use of this Music or Melody for any Mechanical Instrument.
All Rights Reserve.

FOR SALE BY ALL MUSIC DEALERS

JOE MORRIS MUSIC CO. 145 W. 45th ST. NEW YORK

Scanning Target

Edison Sheet Music

Item no.: **100007535**

Title: **Say a prayer for the boys "out there"**

Box no. and finding aid no.: **51/3379**

Cover to be scanned in color:

Digitization note: yes

Contact: Karen Lund, x70156
Andrea Buntz, x71606
Lauren Woodis, x73939
Pat Padua, x75904

Scan Full copy on top
Scan covers only of additional copies