NO

2 - OCT 30 1973
Copy

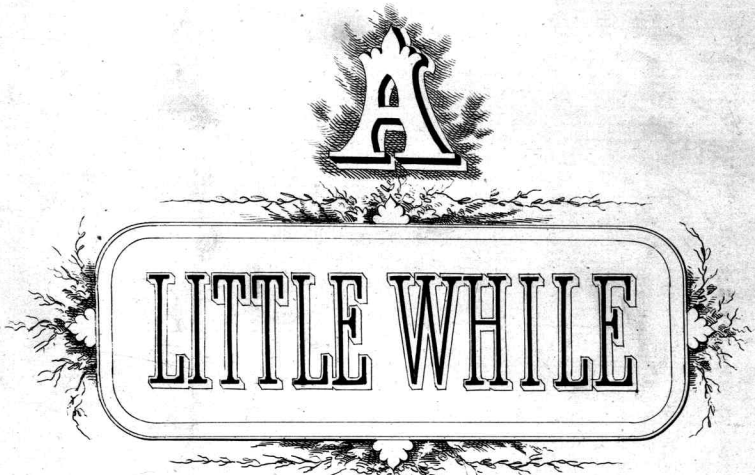

SONG

BY

FLORENCE A. MARSHALL.

NEW YORK.
C.H. DITSON & CO. 711 BROADWAY.
BOSTON, O. DITSON & Co

Chicago. Lyon & Healy. | Cinn. J. Church & Co. | Boston. J. C. Haynes & Co. | Phil. Lee & Walker

A LITTLE WHILE.

Words by DANTE GABRIEL ROSSETTI. Music by FLORENCE A. MARSHALL.

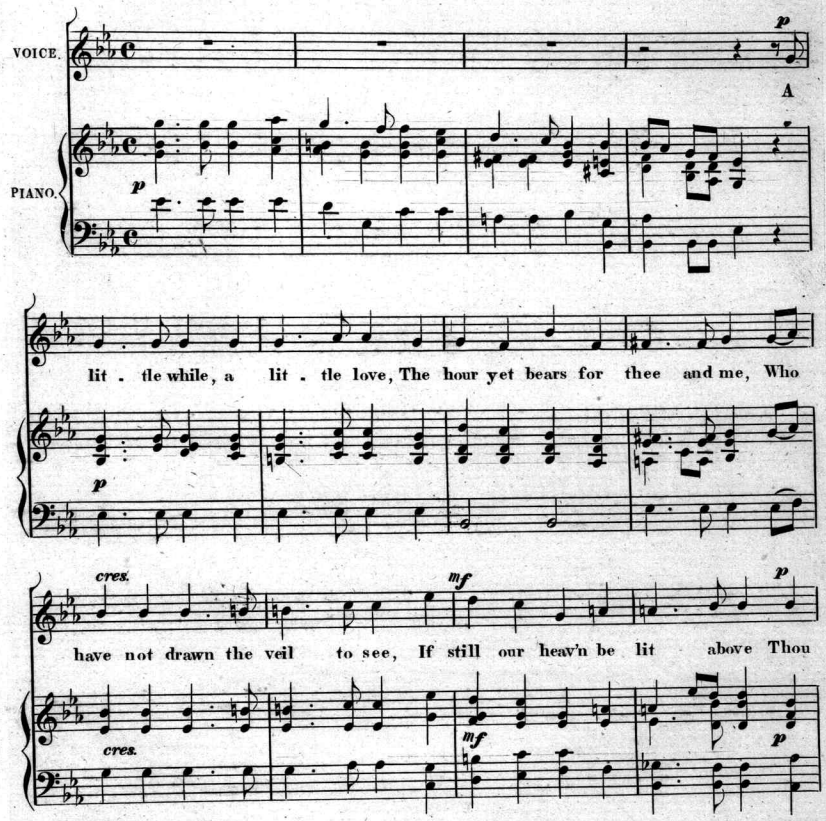

on . ly at the days last sigh, Hast felt thy soul pro . long the tone, And

I have heard the night wind cry, And deem'd its voice mine own.

p

A

mf

p

lit . tle while, a lit . tle love, The scatt'ring au . tumn hoards for us, Whose

bow'r is not yet ru - in. ous, Nor quite unleav'd our song - less grove,

On - ly across the shaken boughs, We hear the flood tides seek the sea. And

deep in both our hearts they rouse, One wail for thee and me.

p

A

lit - tle while, a lit - tle love, May yet be ours who

p

have not said, The word it makes our eyes a - fraid. To

cres.

know that each is think - ing of. Not yet the end: be

dim.

our lips dumb In smiles a lit - tle sea - son yet, I'll

p

tell thee when the end has come, How we may best for-

cres.

-get, I'll tell thee when the end has come How

f p

we may best for-get.

Scanning Target

Edison Sheet Music

Item no.: **100007538**

Title: **A little while**

Box no. and finding aid no.: **51/3382**

Cover to be scanned in color: NO

Digitization note:

Contact: Karen Lund, x70156
Andrea Buntz, x71606
Lauren Woodis, x73939
Pat Padua, x75904