POPULAR EDITION

Willie Had A Motor Boat

(Putt, Putt, Putt, Putt _)

Words by
Stanley Murphy

SONG

Music by
Henry I. Marshall

JEROME H. REMICK & CO. New York. Detroit.

Willie Had A Motor Boat

(Putt-Putt-Putt-Putt)

Words by
STANLEY MURPHY

Music by
HENRY I. MARSHALL

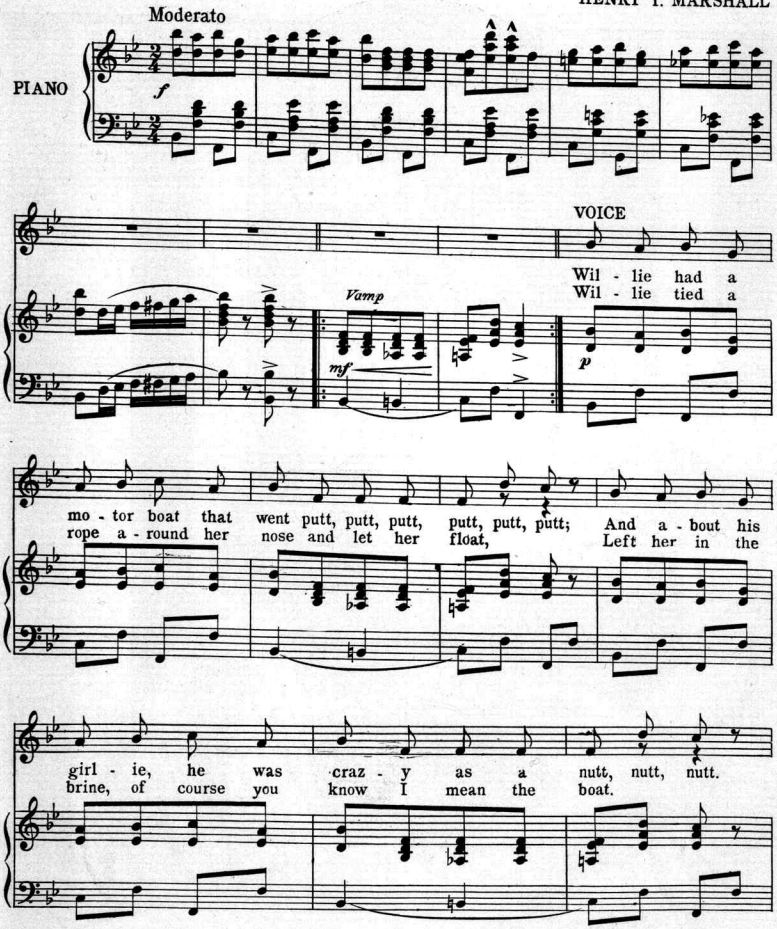

Copyright MCMXIV by The Broadway Music Store, 1343 Broadway, New York
Copyright, Canada, MCMXIV by The Broadway Music Store
Propiedad para la Republica Mexicana de The Broadway Music Store New York. Depositada conforme a la ley
Performing rights reserved

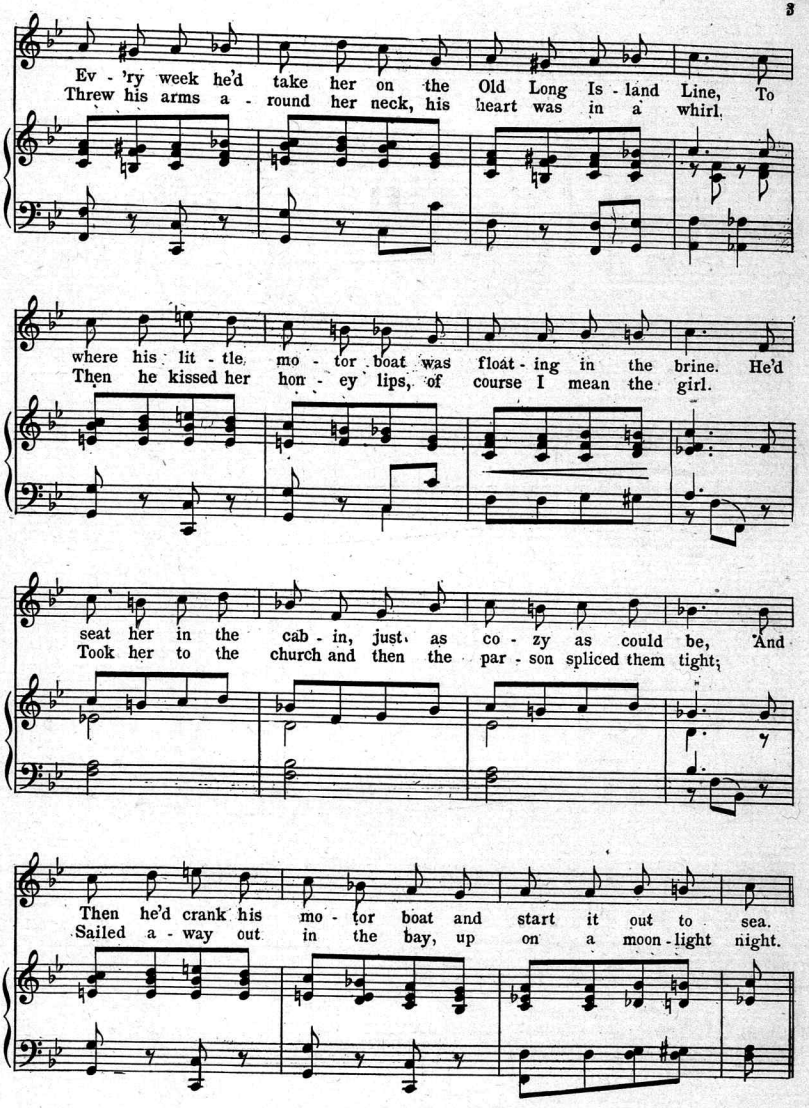
Ev - 'ry week he'd take her on the Old Long Is - land Line, To
Threw his arms a - round her neck, his heart was in a whirl,
where his lit - tle mo - tor boat was float - ing in the brine. He'd
Then he kissed her hon - ey lips, of course I mean the girl.
seat her in the cab - in, just as co - zy as could be, And
Took her to the church and then the par - son spliced them tight;
Then he'd crank his mo - tor boat and start it out to sea.
Sailed a - way out in the bay, up on a moon - light night.

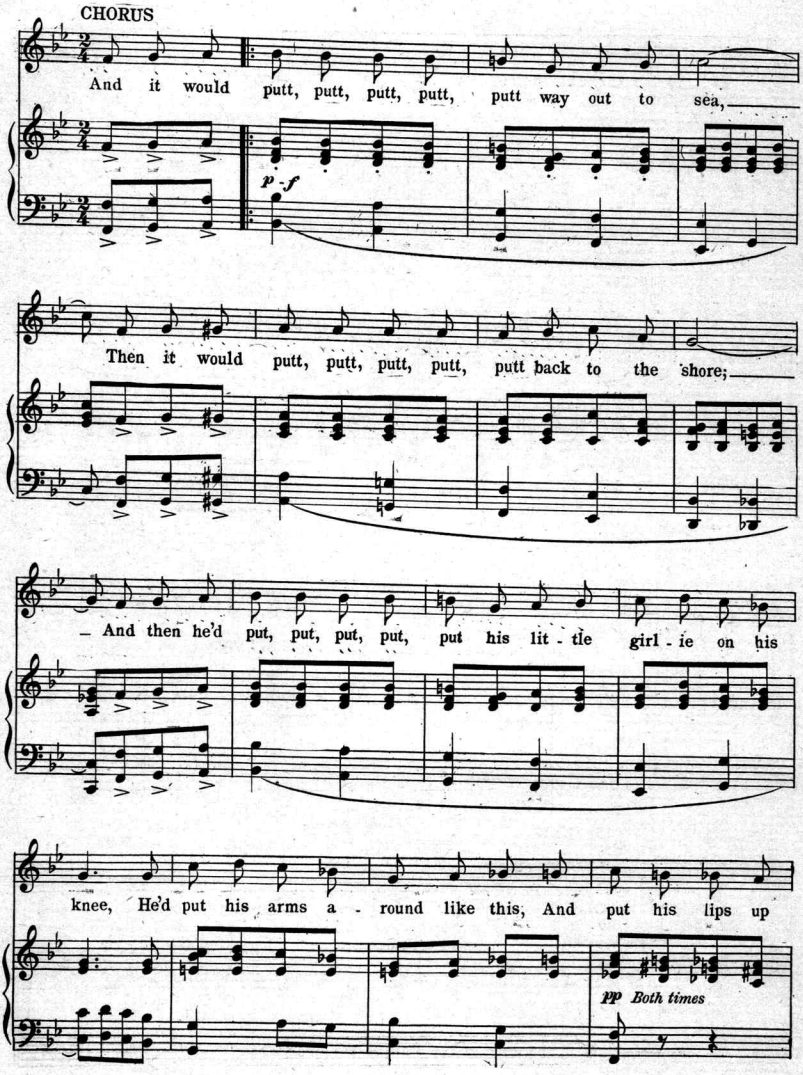
CHORUS
And it would putt, putt, putt, putt, putt way out to sea,
p - f
Then it would putt, putt, putt, putt, putt back to the shore;
– And then he'd put, put, put, put, put his lit - tle girl - ie on his
knee, He'd put his arms a - round like this, And put his lips up
pp Both times

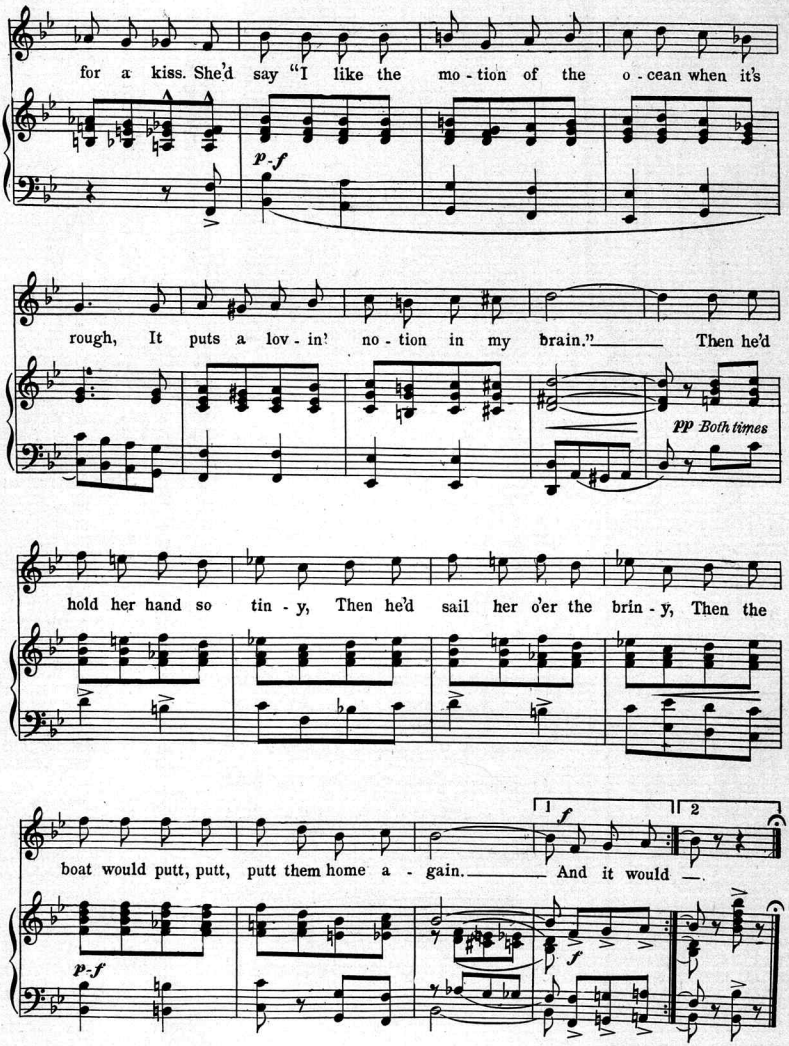
for a kiss. She'd say "I like the mo - tion of the o - cean when it's
p - f
rough, It puts a lov - in' no - tion in my brain." Then he'd
pp Both times
hold her hand so tin - y, Then he'd sail her o'er the brin - y, Then the
1
f
2
boat would putt, putt, putt them home a - gain. And it would
p - f
f

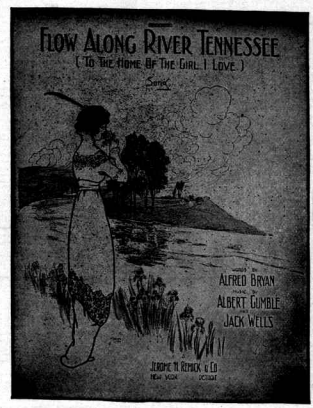

Ask Your Dealer for JEROME H. REMICK & CO'S. Latest Publications

New Song Hits.

Flow Along River Tennessee
On a Good Old Time Sleigh Ride
When the Whole World Has Gone Back on You
What D'ye Mean, You Lost Your Dog.
When It's Apple Blossom Time In Normandy
Oh You Lovable Chile.
September Morn.
Cross the Mason-Dixon Line
That Tango Tokio
Sailing Down Chesepeake Bay
Sunshine and Roses
Good Night Nurse
You're A Great Big Blue Eyed Baby
I'll Get You.
Down By The Old Garden Gate
My Little Persian Rose
Everybody Two-Step Song
You're My Baby
Island of Roses and Love
Moonlight Bay
When I Waltz With You
Down In Dear Old New Orleans
That Old Girl of Mine
You Can't Stop Me from Loving You
Be My Little Baby Bumble Bee

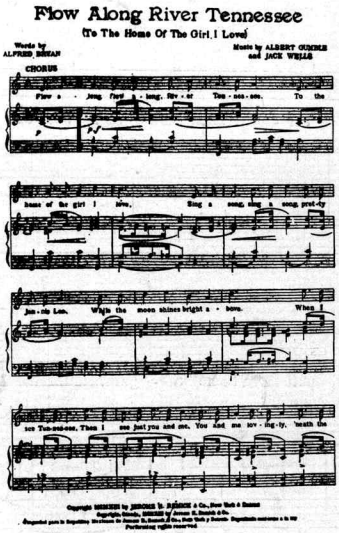
Flow Along River Tennessee
(To The Home Of The Girl I Love)
Words by ALFRED BRYAN
Music by ALBERT GUMBLE and JACK WELLS
CHORUS

New Instrumental Hits

Hungarian Rag.
Elephant Rag.
September Morn Waltz.
Heroes of the Balkans
Hearts Aflame Waltzes
Tickle The Ivories
Valse Maurice
The Whip
La Brasiliana Tango
A Slippery Place
The Turkey Trot
Hero of the Isthmus
Spirit of Independence
Brides and Butterflies
Everybody Two Step
After Vespers
Enchanted Nights Waltzes
Cum-Bac Rag
Texas Tommy Swing
Hyacinth Rag
Beautiful Lady Valse
The Whirlwind
Del Rose Waltzes
Hula-Hula Intermezzo
Chatter-Box-Rag
Silver Bell
Daughters of the American Revolution
Garden of Dreams Waltz
Indian Summer
Black and White

Write for Illustrated Catalogue

JEROME H. REMICK & CO.
MUSIC PUBLISHERS
DETROIT — NEW YORK

Always Good

JEROME H. REMICK PRINTING CO., DETROIT, MICH.
8401

Scanning Target

Edison Sheet Music

Item no.: **100007546**

Title: **Willie had a motor boat**

Box no. and finding aid no.: **51/3390**

Cover to be scanned in color: ND

Digitization note:

Contact: Karen Lund, x70156
Andrea Buntz, x71606
Lauren Woodis, x73939
Pat Padua, x75904