NO

3 - OCT 30
Copy 1973

RESPECTFULLY DEDICATED TO THE
PROFESSIONAL PERFORMERS EQUITY CLUB, N.Y. CITY.

In the Sweet Sweet Long Ago

Sung by ALLEN MAY at Hermanns Theatre.
N.Y. CITY.

Words by Walter Darell. Music by Allen May.

3

NEW-YORK:
Published by HOWLEY, HAVILAND & CO. 4 East 20th St.

Copyright MDCCCXCIV by Howley, Haviland & Co.
English Copyright Secured

IN THE SWEET, SWEET LONG AGO.

Words by WALTER DARELL. Music by ALLEN MAY.

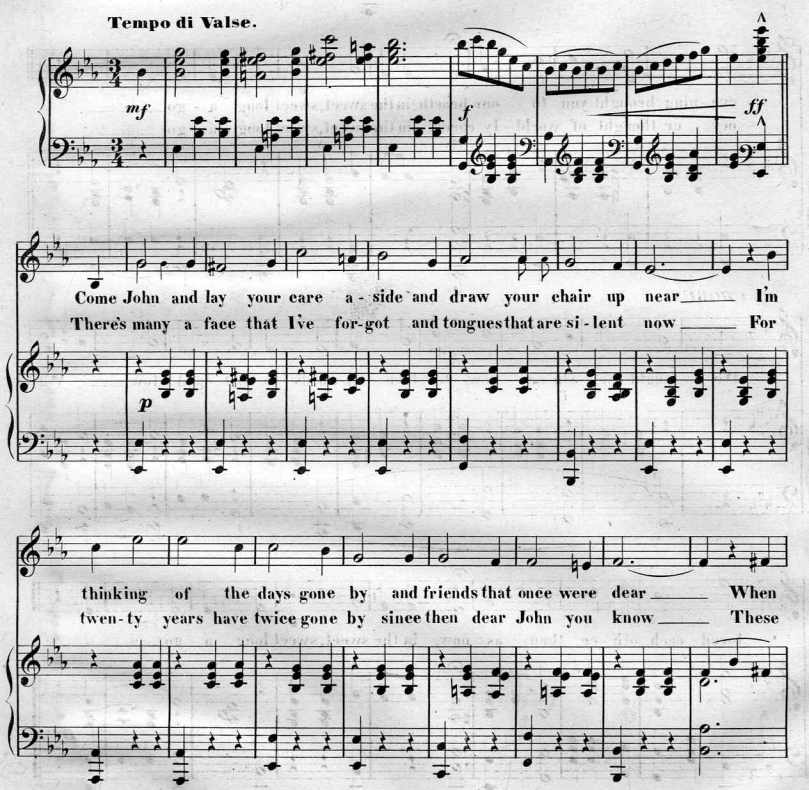

Copyright MDCCCXCIV by Howley, Haviland & Co.
English Copyright Secured.

win - ter made the days so bleak and clad the fields with snow And
cheeks now pale were ro - sy then your eyes have lost their glow We

eve - ning brought you to our hearth, in the sweet, sweet long a - go
nev - er thought of world - ly cares, in the sweet, sweet long a - go

CHORUS.

We taught each oth-er how to love in words so soft and low We

loved each oth - er then as now, in the sweet, sweet long a - go

D.C.

The Popular Piano Solo Published
"ARTFUL LOVE" Gavotte

Scanning Target

Edison Sheet Music

Item no.: **100007603**

Title: **In the sweet, sweet long ago**

Box no. and finding aid no.: **51/3447**

Cover to be scanned in color: No

Digitization note:

Contact: Karen Lund, x70156
Andrea Buntz, x71606
Lauren Woodis, x73939
Pat Padua, x75904