NO

3 - OCT 30
Copy 1973

Happy Dreams.

BALLAD

BY

H. MILLARD.

Published by S. BRAINARD'S SONS, Cleveland

Entered according to act of Congress, AD 1864, by Root & Cady, in the Clerk's Office of the District Court for the Northern District of Ohio.

HAPPY DREAMS.
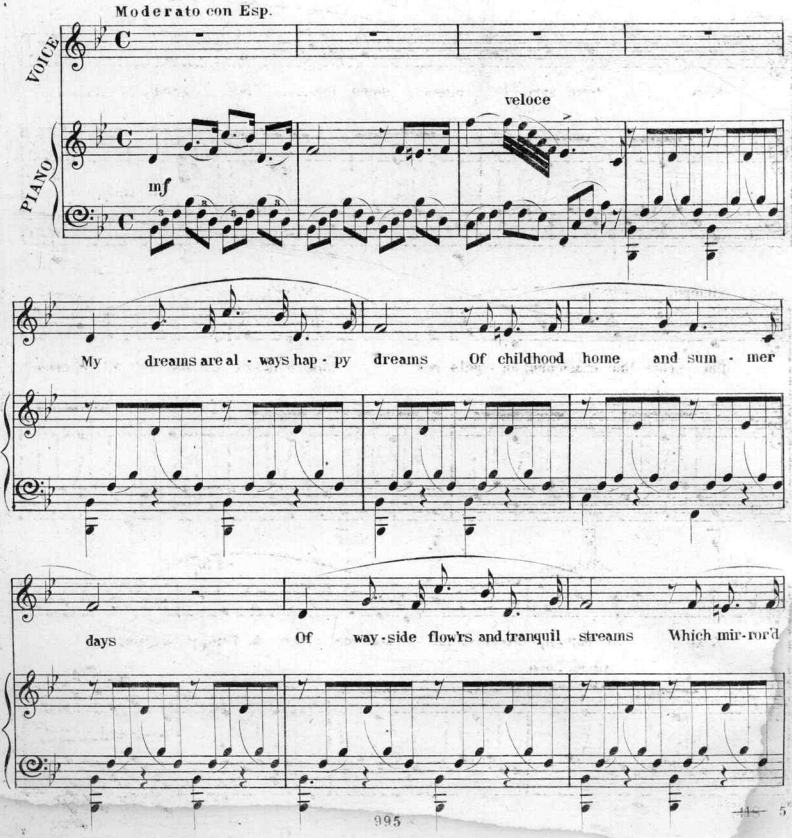
H. MILLARD.