NO

3 - OCT 3 0
Copy 1973

THE CLEANERS

Song

BY

J. L. MOLLOY.

Pr. 50¢

NEW YORK: G. SCHIRMER.
701 BROADWAY.
REMOVED TO
35 Union Square, West Side near 17th St.

Entered according to Act of Congress in the Year 1911 by G. Schirmer in the Office of the Librarian of Congress at Washington.

THE GLEANERS.

SONG.

Words by **ROBERT REECE.**

Music by **J. L. MOLLOY.**

Accompaniment arr. by S.J.

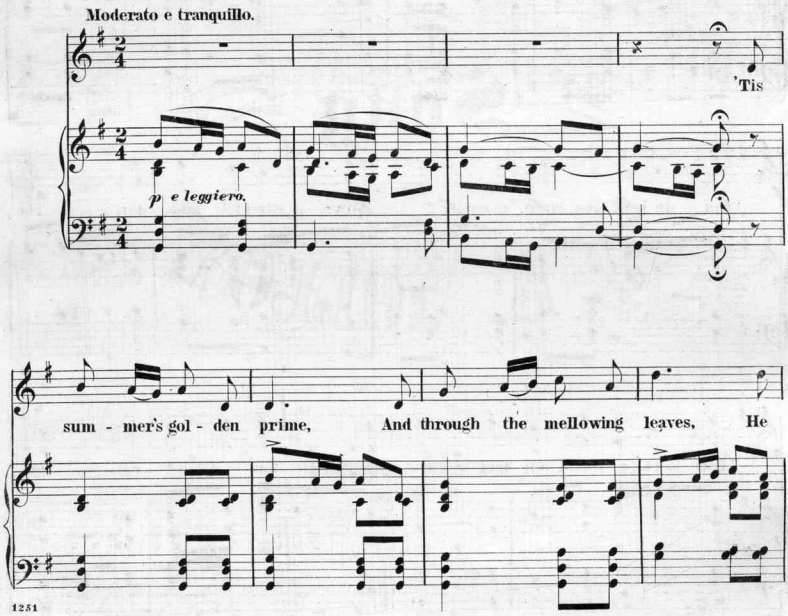

Entered according to Act of Congress in the year 1871, by G. Schirmer, in the Office of the Librarian of Congress at Washington.

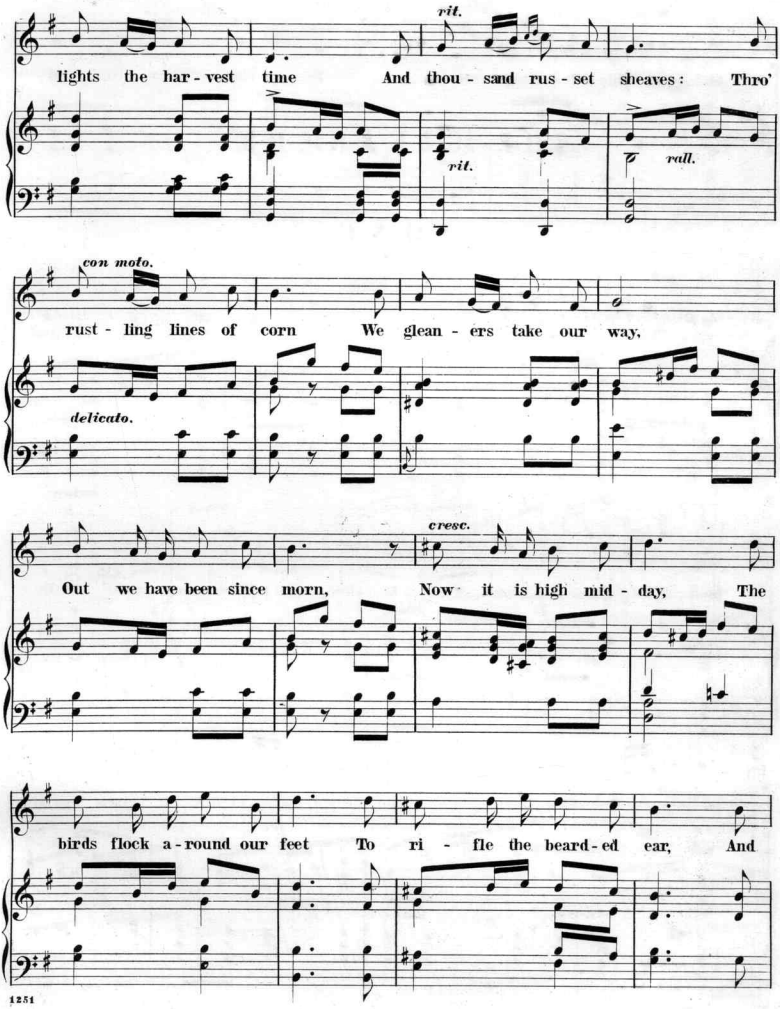
rit.
lights the har - vest time And thou - sand rus - set sheaves: Thro'
rit.
rall.
con moto.
rust - ling lines of corn We glean - ers take our way,
delicato.
cresc.
Out we have been since morn, Now it is high mid - day, The
birds flock a - round our feet To ri - fle the beard - ed ear, And

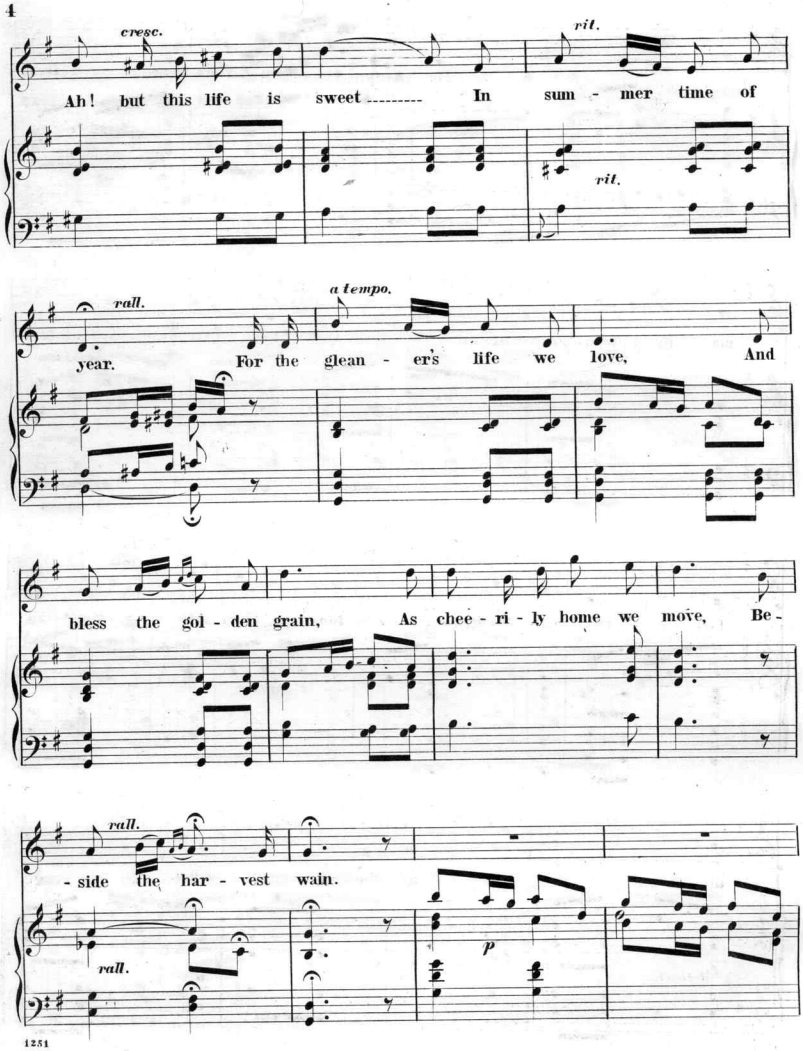
cresc.
rit.
Ah! but this life is sweet In sum - mer time of
rit.
rall.
a tempo.
year. For the glean - er's life we love, And
bless the gol - den grain, As chee - ri - ly home we move, Be -
rall.
- side the har - vest wain.
rall.
p

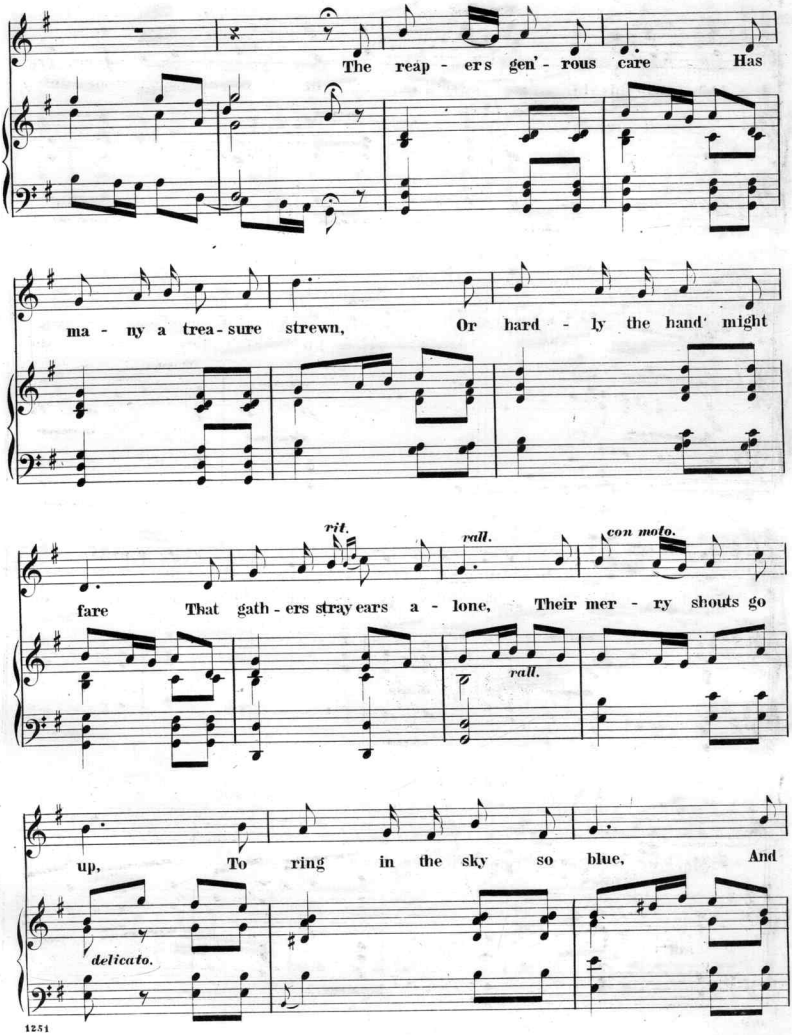
The reap - ers gen' - rous care Has
ma - ny a trea - sure strewn, Or hard - ly the hand might
rit.
rall.
con moto.
fare That gath - ers stray ears a - lone, Their mer - ry shouts go
rall.
up, To ring in the sky so blue, And
delicato.

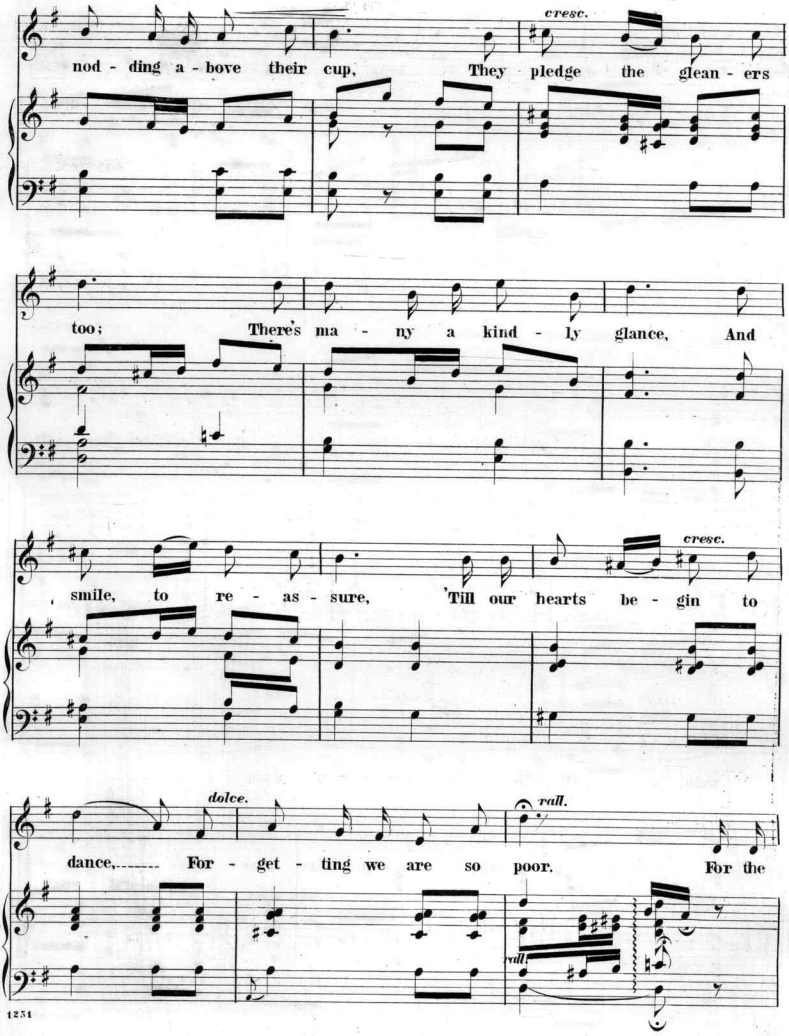
cresc.
nod - ding a - bove their cup, They pledge the glean - ers
too; There's ma - ny a kind - ly glance, And
cresc.
smile, to re - as - sure, 'Till our hearts be - gin to
dolce.
rall.
dance, For - get - ting we are so poor. For the
rall.

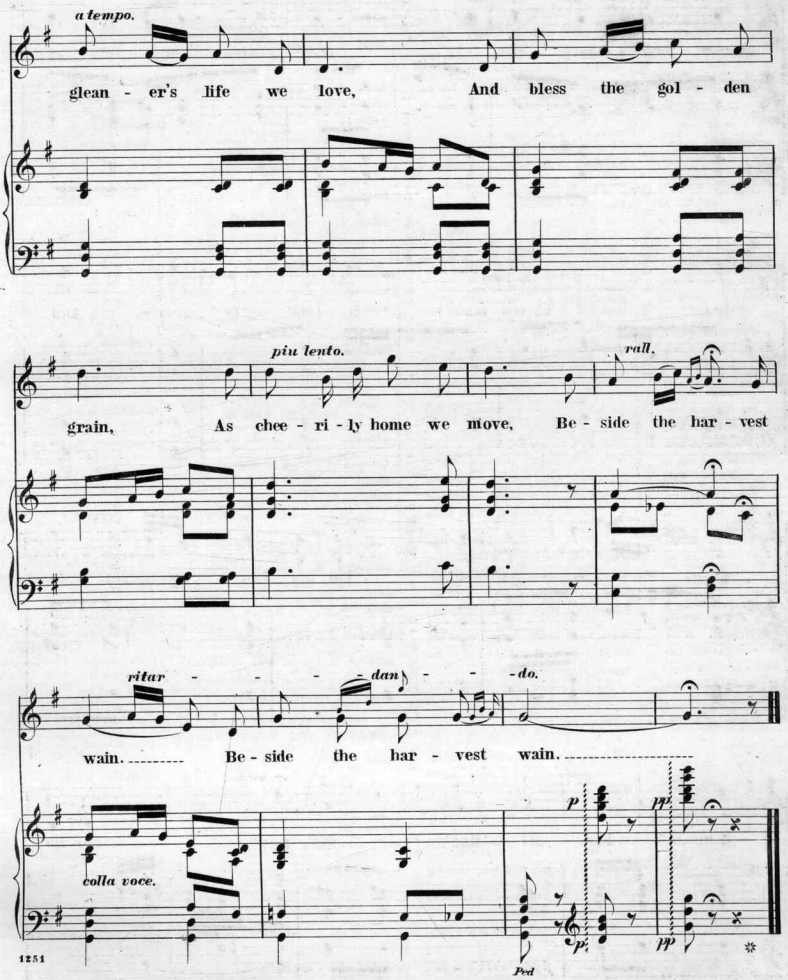
a tempo.
glean - er's life we love, And bless the gol - den
piu lento.
rall.
grain, As chee - ri - ly home we move, Be - side the har - vest
ritar - - - - dan - - - do.
wain. Be - side the har - vest wain.
colla voce.
p
pp
p
pp
Ped

Catalogue No. 5 of Vocal Music, published by G. Schirmer, New York,

N.B.—e. for English; i. for Italian; g. for German; f. for French; l. for Latin; m. for minor; M.-Sop. for Mezzo-Soprano; Bar. for Baritone.

SONGS FOR ONE VOICE
WITH PIANO ACCOMPANIMENT.

Abt, Franz, Cuckoo Song. (Kukuk, wie alt.) e. g. f. Sop. D♭, Alto B♭, each.... $0 50
— How many thousand Flowers. (So viele tausend Blumen.).... 50
— There's never a Heart. e.... 60
— The young Postillion. (Der kleine Postillon.).... 25
Arditi, L., Le Tortorelle. (The Dove.) Valse cantabile. Sung by ETELKA GERSTER. i. e. Sop. E♭, M.-Sop. D, each.... 75
Bizet, G., *Carmen*, Airs. f. i. e. No. 1, Habanera "L'Amour est un Oiseau." ("Oh! this Love is a Bird so wild.") Sop. Em., M.-Sop. Dm., each.... 50
No. 2. Chanson Bohême. "Les Tringles des Sistres tintaient." ("Hark! it is the Triangle's shrill sound.") M.-Sop. or Bar.... 50
No. 3. Séguidille. "Près des Remparts de Sévilla." ("From Sevilla's Ramparts.") M.-Sop. D, Sop. G, each.... 50
No 4. Chanson du Torréador. "Votre Toast, je peux vous le rendre." ("Thanks, Señors, the honor that you do me.") Bar. Fm., M.-Sop. Dm., each. 60
No. 5. Cavatine "Je dis que rien ne m'épouvante." ("I say to the Dread that assails me.") Sop. E♭, M.-Sop. C, each.... 50
Blumenthal, J., Wedding Day. Sop. E, M.-Sop. C, Alto B♭, each.... 50
Buck, Dudley, Five Songs for Tenor or Sop.:
No. 1. Thou art mine!.... 50
No. 2. Shadow Land.... 50
No. 3. I love thee!.... 50
No. 4. The silent World is sleeping.... 50
No. 5. Creole Lover's Song.... 50
— The same transposed for Alto or Bar. Nos. 1 to 5, each.... 50
— Where did you come from, Baby dear? M.-Sop.... 35
Campana, F., Aika. Canzone Araba. i. e. 35
Cellier, A., My Love she is a Kissen and my Heart is a Ball of String. Sop. F, Alto D, each.... 50
Centemeri, P., The Day is past and gone. Hymn for Sop. or Tenor.... 35
— In Sin I wandered. Hymn.... 35
Claribel, Janet's Choice.... 30
Cottrau, T., L'Addio a Napoli. (Adieu to Naples.) e. i.... 35
Cowen, F. H., At Last.... 60
— The Better Land. Sop. D, Alto A, each. 50
Dessauer, J., Ouvrez. (Awake, Dear Maid.) Bolero. f. e. Sop., M.-Sop. or Alto, each.... 50
Edmonston, L., The Watcher at the Gate. 50
Faure, J., Charity....
— Crucifix. Chant réligieux. f. e. Sop. G, Alto E♭, each.... 35
— Stella. (The Star.) Valse. i. f. e. Sop., M.-Sop., or Alto, each.... 75
Filippi, F., Perche? (Why?) i. e. M.-Sop. 50
Gluck, C., O Saviour, hear me. Offertory, arr. by DUDLEY BUCK. Sop. F, Alto D♭, each.... 35
Gounod, Ch., *Faust*. Quando a te lieta. (When to thy Vision.) i. f. e. Sop. A, Alto G, each.... 35
— *Faust:* Ah! è strano poter. (Ah! oh when in the Crystal clear.) Recit. and Air. i. e. Sop. New Edition.... 75
— Temple, ouvre-toi! (Open thy Gates.) i. e. Sop C, Alto B♭, each.... 50
— When in the early Morn. Sop. D♭.... 50
Händel, G. F., Trust in the Lord. Adapted by DUDLEY BUCK. Sop. G, Alto E♭, each.... 25
Harrison, Annie Fortescue. In the Gloaming.... 35
Hatton, J. L., The bright May-tide. Ballad.... 50
— Oh, whither, whither speed the Stars! M.-Sop.... 35
— Where'er thou art, 'tis Home to me. Ballad.... 50
— Which is Life's happiest Season?.... 50
Haydn, J., 12 Canzonets. e. 8vo.... 50
Hodges, Faustina Hasse, Rose-Bush. Alto C. With Accompaniment of Guitar.... 35
Hoffman, Rich., Boat-Song.... 60
— Il m'aime. (He loves me.) e.... 50
Horn, A., Sweet Maiden mine. (Du wundersüsses Kind.) Sop. D♭, Alto B♭, each.. 60
Jensen, A. Favorite Songs:
No. 1. Oh, lay thy Cheek on mine. (Lehn' deine Wang' an meine Wang'.) Sop. F, Alto D♭, each.... 25
No. 2. Murmuring Zephyr. (Murmelndes Lüftchen.) Sop. G♭, Alto E♭, each. 50
No. 3. Can you tell? (Weisst du noch?) Sop. D, Alto B♭, each.... 35
Korbay, F., N'est ce pas l'Amour? Romance. f. e. Alto A♭, Sop. B♭, each.. 35
Kreutzer, Conr., The Landlady's little Daughter. (Der Wirthin Töchterlein.) Sop. B♭, M.-Sop. A, Alto G, each.... 50
Lassen, E., Ah, 'tis a Dream. (Ich hatte einst ein schönes Vaterland.) Alto E, Sop. G, each.... 25
Lee, L., Summer Serenade. Sop. F, M.-Sop. D♭, each.... 50
Lefort, G., Première Feuille. (First Leaf.) f. e.... $0 35
Massé, V., *Paul et Virginie.* Airs. f. i. e.
No. 4. Chanson du Négrillon: "Ah! pauvre Nègre." ("Ah! wretched Slave.") Sop. Am., M.-Sop. Gm, Alto Fm., each.... 50
No. 6. Chanson du Tigre: "Parmi les Lianes." ("In the darksome Forest.") Sop. or Ten.... 50
No. 7. Romance: "Nous marchions cette Nuit." ("As we wander'd this Eve.") Sop. G.... 50
No. 8. Chanson: "L'Oiseau s'envole là bas." ("The Bird see yonder on its swift Track.") Bar. or M.-Sop.... 35
No. 13. Berceuse: "Dans le Bois." ("Softly Sleep.").... 35
Millard, H., After. Transposed for Alto. 35
Mollenhauer, Ed., Secret Love. e. g. New Edition.... 40
Molloy, J. L., Darby and Joan. Sop. A., Alto G, each.... 50
— The Kerry Dance. Sop. F, Alto D, each.... 40
— Two little Lives.... 30
Mozart, 9 favorite Songs. e. g. 8vo.... 50
Navarro, R., Dreams.... 35
— My Life is like the Summer Rose.... 35
Parsons, A. R., The Night has a thousand Eyes.... 35
Phelps, E. H., To stay at Home is best.. 35
— Watching and Waiting.... 50
Pinsuti, C., Duschinka, or The Star of the North.... 35
— Fairer than Morning. (Beatrice.).... 50
— Fly forth, O gentle Dove. Sop. B♭, Alto A♭, each.... 35
— Heaven's Chorister.... 40
— If.... 30
Potter, W. A., Love me.... 35
— She to Heaven has passed.... 35
Raff, J., Serenade. (Ständchen.).... 35
Randegger, A., What are they to do?.... 50
Roeckel, J. L., A little Mountain Lad. Sop. F, Alto E♭, each.... 50
Rossini, G., Separation. e. f. i. Sop. E, Alto D♭, each.... 50
Rubinstein, A., Favorite Songs:
No. 1. Thou'rt like unto a Flower. (Du bist wie eine Blume.) Sop. F, Alto E♭, each.... 30
No. 2. Morning Song. (Morgenlied.).... 35
No. 3. The Asra. (Der Asra.) e. g. f. Sop. Gm., Alto Em., each.... 35
No. 4. Gold rolls here beneath me. (Gelb rollt mir zuFüssen.) e. g. f. Sop B♭, Alto A♭, each.... 35
No. 5. The Lark. (Die Lerche.).... 35
No. 6. The Dew is sparkling. (Es blinkt der Thau.) Sop. F, Alto D, each.... 35
No. 7. Longing. (Sehnsucht.) Sop. F, Alto E♭, each.... 50
No. 8. Spring Song No. 1. (Leise zieht durch mein Gemüth.).... 35
No. 9. Spring Song No. 2. (Die blauen Frühlingsaugen.).... 25
No. 10. A King grown old and feeble. (Es war ein alter König.).... 35
No. 11. The Tear. (Die Thräne.).... 35
No. 12. Good Night. (Gut' Nacht.).. 35
Rudersdorff, E., Maying.... 35
Rupès, G., Tout nous dit d'espérer. (All around bids us Hope.) f. e.... 50
Schubert, Franz, Hedge Roses. (Haiden-Röslein.) Sop. G, Alto E, each.... 35
— Album Vol. III. 43 Songs. e. g. Sop. or Ten. 8vo.... 2 40
Schumann, R., Dedication. (Widmung.) Sop. A♭, Alto G, each.... 35
— Moonlight. (Mondnacht.).... 50
Scott, Lady John, Douglas! tender and true.... 30
Shepherd, Ch. H., Only a Pair of blue Eyes.... 50
Smart, H., Blow, softest Wind.... 50
— The Fate of a Rose.... 50
— The Sailor's Good-by.... 50
— Serenade.... 35
— Two more Words.... 50
— When Evening Shades are falling.... 60
Sullivan, A., The Chorister. Sop. G, Alto E, each.... 40
— Thou art weary. Sop. Fm., Alto Dm., each.... 50
Taubert, W., In a March-Night. (In der Märznacht.) Sop. G, Alto E, each.... 50
— Slumber Song. (Wiegenlied.) Sop. or Alto, each.... 25
Tosti, F., Amore. (Love.) Valse. i. e. With illustrated Title....
— Ti rapirei. (I'd fly with thee.) Barcarola. e. i. f. Sop. G, Tenor A, Alto F, each.... 50
— Vorrei morir. (I'd wish to die.) i. e.... 50
Verdi, G., *Don Carlo:* O Don fatale. (Oh, fatal Gift.) i. e. Tenor or Sop.... 60
Visetti, Diva....
Wekerlin, J. B., Le Réveil. (Sunrise.) Sop.... 35
Whitney, H. B., The Mountaineer.... 50
Widor, C. M., Nuit d'Etoiles. (Starlit Eve.) Sop. or Alto, each.... 35
Wollenhaupt, H. A., Deceitful Birds. Sop. or Alto, each.... 35
— Wanderer's Musings. Sop. or Alto, each. 35

SONGS
with Accompaniment of Piano in Connection with other Instruments.

Adam, A., Noël. (Christmas Song.) i. f. e. M.-Sop. or Bar. with Accomp. of Piano and Violin, or Cello, or Flute, each.... $0 50
Arditi, L., Le Tortorelle. (The Dove.) Valse cantabile. Sung by ETELKA GERSTER. i. e. Sop. With Accomp. of Piano and Violin, or Flute, each.... 75
Braga, G., Serenata. (Angel's Serenade.) i. e. Sop. With Accompaniment of Piano and Violin, or Cello, or Flute, each.... 75
Gluck, C., O Saviour, hear me. Sop. with Acc. of Piano and Violin, or Flute, or Cello. Arr. by DUDLEY BUCK. Each.. 50
Gounod, Ch., Ave Maria. l. f. g. M.-Sop. With Flute, Organ, and Piano Accomp. 1 00
— Noël. (Christmas Song.) f. i. e. Sop. With Accompaniment of Piano and Violin, or Cello, or Flute, each.... 60
Luzzi, L., Ave Maria. i. e. With Accomp. of Piano and Violin. Sop. or Alto, each. 50
Millard, H., Ave Maria. l. e. Sop. or Ten. With Acc. of Piano and Violin.. 60
Sullivan, A., The Chorister. With Accompaniment of Piano and Organ (or Harmonium.) Sop. G, Alto E, each.... 50

VOCAL DUETS
with Piano Accompaniment.

Abt, F., 12 Two-part Songs. (Easy.) e. Sop. and M. Sop. 8vo.... 50
Brahms, J., 3 Duets. e. g. Sop. and Alto. 8vo.... 50
— 4 Duets. e. g. Alto and Bar. 8vo.. 50
Faure, G., Crucifix. Chant réligieux. f. e Sop. and Alto.... 35
Graben-Hoffmann, My Boat o'er the Tide is speeding. (Gondellied.) Sop. and M.-Sop.... 35
— The same for Alto and Bar.... 35
Kücken, F., 12 Duets, e., Sop. and M.-Sop. or Alto. 8vo.... 1 00
Rubinstein, A., 18 Duets, e. g., Sop. and M.-Sop. or Alto. 8vo.... 1 25
Schäffer, A. Mrs. Doctor and Mrs. Proctor. (Frau Doctorin und Frau Inspectorin.) Comic Duet for 2 Sop.... 1 00
Smart, H., The Fairies' Revel. Sop. and Alto.... 60
Widor, Ch. M., J'étais seul près des Flots. (Once I stood on the Shore.) f. e. Sop. and Alto.... 35
— Je ne croyais pas au Bonheur. (I had lost all Faith.) f. e. Sop. and Alto.... 35

TRIOS AND CHORUSES FOR FEMALE VOICES,
with Piano Accompaniment.

Abt, Fr., Cinderella. Fairy Cantata. e. 8vo. 1 50
— Little Red Ridinghood. Fairy Cantata. e. 8vo.... 1 50
Cortada, A., Infant, slumber. Lullaby. Trio.... 35
Faure, J., Crucifix. Chant réligieux. f. e. Trio.... 50
Gade, N. W., Songs of the Seasons:
No. 1. Summer Night. (Sommernacht.) Chorus. 2 Sop., 2 Altos, and Piano four Hands.... 60
No. 4. Approach of Spring. (Frühlingsnahen.) Chorus. 2 Sop., 2 Altos, and Piano four Hands....
For Nos. 2 and 3, see *Trios for Mixed Voices.*
Goldbeck, R., Autumn Song. Trio or Chorus.... 50
— Evening. Trio or Chorus.... 35
Lachner, Franz. Ephemera. (Libellentanz.) Trio or Chorus.... 75
Reinecke, C., Little Rosebud. Fairy Cantata. e. 8vo.... 1 50
— Cinderella. Fairy Cantata. e. 8vo.... 1 50
Rheinberger, J., The Daughter of Jairus. Cantata. e. 8vo.... 50
— Poor Henry. Comic Operetta....
Richter, E. F., The Elves. (Die Elfen.) Solo and Chorus.... 85
— Spring's Approach. (Frühlingsglaube.) Solo and Chorus.... 50
Smart, H., Let us meet the Spring. Trio or Chorus.... 75

TRIOS, QUARTETS, AND CHORUSES FOR MIXED VOICES.
See also: *Sacred Quartets.*

Gade, N. W., Songs of the Seasons:
No. 2. In Autumn. (Im Herbst.) Trio. Sop., Alto, Tenor, and Piano four Hands....
No. 3. Christmas Eve. (Weihnachtsabend.) Trio. Sop., Alto, Tenor, and Piano four Hands....
For Nos. 1 and 4, see *Female Choruses.*
Goldbeck, R., Morning. 2 Sop., 2 Ten., and 2 Basses, with Piano Accompaniment. Score.... 85
— The same, arranged as a Trio. Sop., Tenor, and Bass.... 65
— Oh, how can I e'er forget thee? Quintet or Chorus. 2 Sop., Alto, Tenor, and Bass. Score.... 65
— Princess and Gardener. Quintet or Chorus. 2 Sop., 2 Altos and Bass, with Bar. Solo. Score.... 75
— Spring is coming. Quartet. Piano Score 50
4 Voice Parts, each.... 10
Goldbeck, R., Sunset. Quartet. Piano Score.... $0 65
4 Voice Parts, each.... 10
Romberg, Lay of the Bell. Vocal Score with Piano Accomp. e. 8vo.... 75
Rossini, G. Ave Maria. e. l. Chorus, with Piano or Organ Accompaniment. Score. 50
Smart, H., Run up the Sail. Trio. Sop., Alto, and Bass.... 75

QUARTETS AND CHORUSES FOR MALE VOICES.

Bohn, E., "In Vino Veritas." Translated and arranged by DUDLEY BUCK. Score. 25
Parts, each.... 10
Buck, Dudley, The Nun of Nidaros. For male Chorus and Ten. Solo, with obligato Piano Accomp. and Reed Organ ad lib. Score.... 1 25
Chorus Parts, each.... 15
Goldbeck, R., The Sands o' Dee. Score.. 30
— Three Fishers. Score.... 30
Mason, D. J. J., The young Musicians. Quartet with Piano Accompaniment. Score.... 1 00
Mosenthal, J. Blessed Pair of Sirens. (Holde Sirenen.) Score.... 30
Weinwurm, R., Slavonic Love Song. Chorus, with Piano Accomp. Translated and arranged by DUDLEY BUCK. Score. 25
Parts, each.... 10

VOCAL METHODS, VOCALISES, AND EXERCISES.

Cornell, J. H. The Practice of Sight Singing. In two Parts: PART I.—Doctrine of Tonality, Scales, Intervals, etc., followed by copious vocal Exercises on Intervals. PART II.—Doctrine of Rhythm, etc., followed by Rhythmical Exercises on the Scales, Intervals, etc. The whole forming a complete practical Course of Study for all who wish to acquire Facility in reading Music at Sight. Large 8vo, net.... 1 00
Piano Accompaniments to the ***Rhythmical Exercises*** in the above Work published separately in Sheet-Music Form. Sop. or Alto, each.... 75
Panofka H. Op. 81bis. 24 Vocalises for Alto or Bar. Complete.... 4 00
— The same in 2 Books, each.... 2 00
— Vocal A B C. First Lessons in Singing, and 24 Vocalises. English Words. 8vo. Complete.... 1 50
— The same in 2 Books, each.... 1 00

SACRED SONGS, DUETS, and TRIOS.
See also: Songs with Accomp. of Piano in Connection with other Instruments.

Centemeri, P., The Day is past and gone. Hymn. Sop. or Tenor.... 35
— In Sin I wandered. Hymn. Sop. or Tenor.... 35
Faure, J., Crucifix. f. e. Duet. Sop. and Alto, or Tenor and Bass.... 35
— The same, as a Solo. Sop G, Alto E♭, each.... 35
— The same, as a Trio for 3 Female Voices with Solo for M.-Sop. or Bar.... 50
Gluck, C., O Saviour, hear me. Offertory, arr. by DUDLEY BUCK. Sop. F, Alto D♭, each.... 35
Goldbeck, R., My Faith looks up to Thee. Duet for Sop. and Alto.... 60
— The same for Sop. Solo. e. g.... 50
Händel, G. F., Trust in the Lord. Adapted by DUDLEY BUCK. Sop. G, Alto E♭, each.... 25
Steele, J. N., "When Christ was born." Christmas Carol.... 5

SACRED QUARTETS AND CHORUSES.
For Soprano, Alto, Tenor, and Bass.

Buck, Dudley, Op. 32. Christmas Anthem: "There were Shepherds," and Christmas Hymn: "Hark! what mean those holy Voices." Score.... 1 00
Voice Parts, each.... 5
— Op. 48. Christmas Anthem: "O Zion! that tellest good Tidings." Score.... 1 00
Voice Parts, each.... 5
Centemeri, P., Come, Holy Spirit! Quartet. 60
— Far from my Heavenly Home. Quartet. 50
Cross, M. H., Te Deum laudamus, in E♭... 50
Getze, J. A., Jubilate-Deo. in D.... 65
Goldbeck, R., My Faith looks up to Thee. Anthem. With Organ Accomp.... 75
— The same, with Piano Accomp.... 75
Gounod, Ch., Messe du Sacré Coeur. l. Vocal Score with Piano Acc. 8vo, net. 1 00
Le Jeune, G. F., Christ our Passover. Chant-Anthem. Chorus in unison.... 25
— Magnificat. Chorus in unison.... 30
— Teach me, O Lord. Solo and Chorus.... 50
Mayer, Carl, Easter Anthem.... 75
Robyn, A. G., Sweet is the Work, O Lord. Solo and Quartet, arranged from a Melody of H. Millard.... 35
Rossini, G., Ave Maria. l. e. Quartet or Chorus.... 50
Theophil, J., Weep not for me. Solo and Chorus.... 25
Warren, S. P., Cantate Domino, in D.... 1 00
— Deus misereatur, in D.... 75

IMPORTANT NEW WORKS.

Cornell, J. H., **THE SILICATE MUSIC SLATE** (Two slates in one), for practical Exercises in learning to transpose and sing the *Diatonic Scales* and the *Normal Intervals*; being introductory to the ***"Practice of Sight Singing."***

With *accompanying Pamphlet*, explaining the Scales and the Intervals, and giving the various Exercises to be made with the Slates.

N. B.—The Silicate Slate is to be had with the Staff in the *Bass-Clef* (for Bass and Baritone), or with the Staff in the *G-Clef* (for Soprano and Tenor). Orders for the Slate should state which of the two is desired.

Price of Pamphlet, 25 cents; Slates, each, 50 cents.

Cornell, J. H., **A PRIMER OF TONALITY.** Briefly and clearly explaining the fundamental principles of our modern tonal system, the Scales, Intervals, etc. Adapted as a preparation to the Study of Harmony and of Music generally. *Second Edition, revised and improved.* Cloth, net, $1.00.

Cornell, J. H., **THE PRACTICE OF SIGHT SINGING.** In two Parts: PART I.—Doctrine of Tonality, Scales, Intervals, etc., followed by copious vocal Exercises on Intervals. PART. II.—Doctrine of Rhythm, etc., followed by Rhythmical Exercises on the Scales, Intervals, etc. The whole forming a complete practical course of study for all who wish to acquire facility in reading music at sight. Large 8vo, net, $1.00.

Piano Accompaniments to the ***Rhythmical Exercises*** in the above work published separately in sheet-music form. For Sop. or Alto, each, 75 cts.

Complete Catalogue of all my Publications and of "Edition Peters" sent on Application.

IMPORTER of MUSIC and PUBLISHER, SOLE AGENT for "EDITION PETERS" (LEIPZIG), AUGENER & CO. (LONDON).

Scanning Target

Edison Sheet Music

Item no.: **100007762**

Title: **The gleaners**

Box no. and finding aid no.: **55/3719**

Cover to be scanned in color: No

Digitization note:

Contact: Karen Lund, x70156
Andrea Buntz, x71606
Lauren Woodis, x73939
Pat Padua, x75904