64

NO

3-OCT 31
Copy 1973

LONDON BRIDGE

SONG

BY

J. L. MOLLOY.

30

W. A. EVANS & BRO., PUBLISHERS,
1 Columbia Street, Boston, Mass.
New York: 19 Park Place. St. Louis, Mo.: "J. L. Peters," 307 No. 5th St. Philadelphia: 1507 South St.
Cincinnati, O.: 30 Arcade. Chicago, Ill.: 216 Clark St. New Orleans, La.: 103 Canal St.
City of Mexico: 1ª Vegara, Mexico. San Francisco, Cal.
Savannah, Ga.: Ludden & Bates.

PEARCE,
PIANOS,
YONKERS, N. Y.

LONDON BRIDGE.

Words by F. E. WEATHERLY. Music by J. L. MOLLOY.

Moderato.

1. Proud and low - ly, beg - gar and lord,
2. Dain - ty, paint - ed, pow - dered and gay,

f *cres.* *p*

O - ver the bridge they go; Rags and vel - vet, fet - ter and sword, Pov - er - ty, pomp and woe;
Roll - eth my la - dy by; Rags and tat - ters, o - ver the way, Un - der the o - pen sky;

Laugh - ing, weep - ing, hur - ry - ing ev - er, Hour by hour they crowd a - long,
Flowers and dreams from coun - try mead - ows, Dust and din through ci - - ty skies;

rall.

While be - low the might - ty riv - er Sings them all a mock - ing song.
Old men creep - ing with their shad - ows, Chil - dren with their sun - - ny eyes.

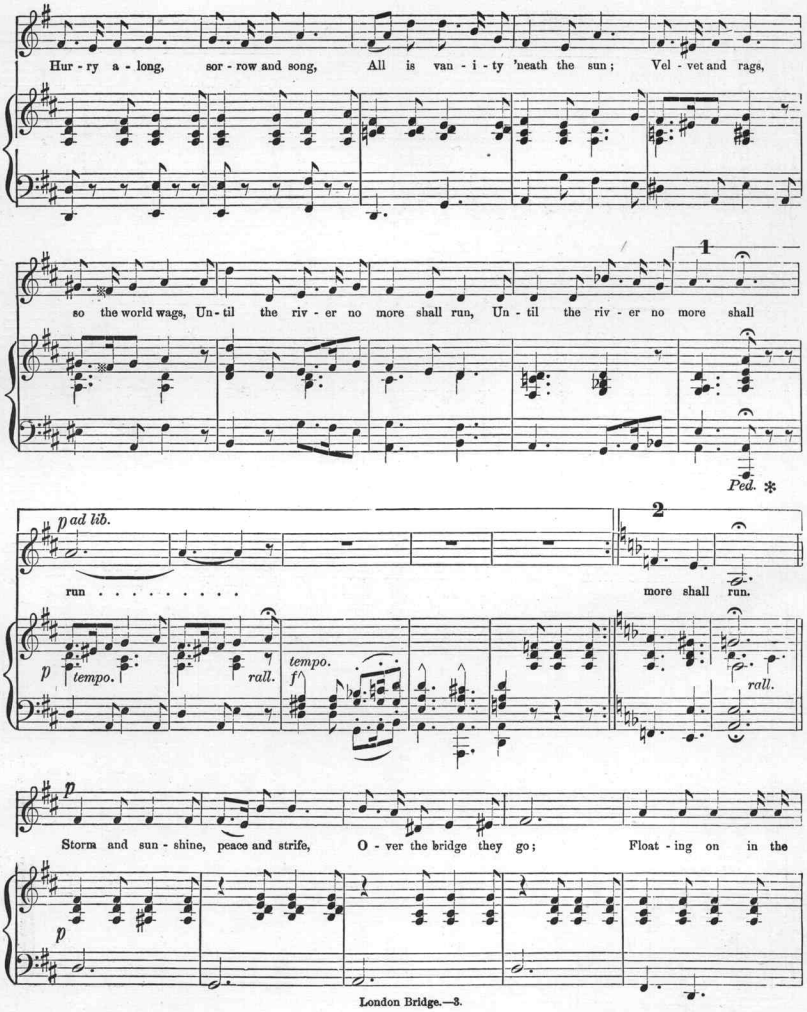
Hur - ry a - long, sor - row and song, All is van - i - ty 'neath the sun; Vel - vet and rags,
so the world wags, Un - til the riv - er no more shall run, Un - til the riv - er no more shall
Ped. *
p ad lib.
run . . . . . .
more shall run.
p
tempo.
rall.
tempo.
f
rall.
p
Storm and sun - shine, peace and strife, O - ver the bridge they go; Float - ing on in the
p

tide of life, Whither no man shall know. Who will miss them there to - mor-row? Waifs, that drift to the

rall.

shade or sun! Gone a - way with their songs and sor - row; On-ly the riv - er still flows on.

pp

Hur - ry a - long, sor - row and song, All is van - i - ty 'neath the sun; Vel - vet and rags,

pp

cres.

rall.

so the world wags, Un - til the riv - er no more shall run, Un - til the riv-er no more shall run.

rall.

Ped. ✻

Scanning Target

Edison Sheet Music

Item no.: **100007768**

Title: **London Bridge song**

Box no. and finding aid no.: **55/3725**

Cover to be scanned in color: No

Digitization note:

Contact: Karen Lund, x70156
Andrea Buntz, x71606
Lauren Woodis, x73939
Pat Padua, x75904