NO

3 - OCT 30
Copy 1973

Fisher's Cradle Song

By

L. M. MONROE.

4

PROVIDENCE.
PUBLISHED BY FRED. A. RAY 6 PILGRIM BLOCK.

Copyright 1893 by Fred A. Ray & Louis M. Monroe.

FISHERS CRADLE SONG.

Words by M. V. FREESE. *Music by L. M. MONROE.*

Andante affetto.

Soft the waves come roll - ing

Winds are sob - bing sob-bing low Hear the fog-bell toll - ing

Copyright 1893 by Fred A. Ray & Louis M. Monroe.

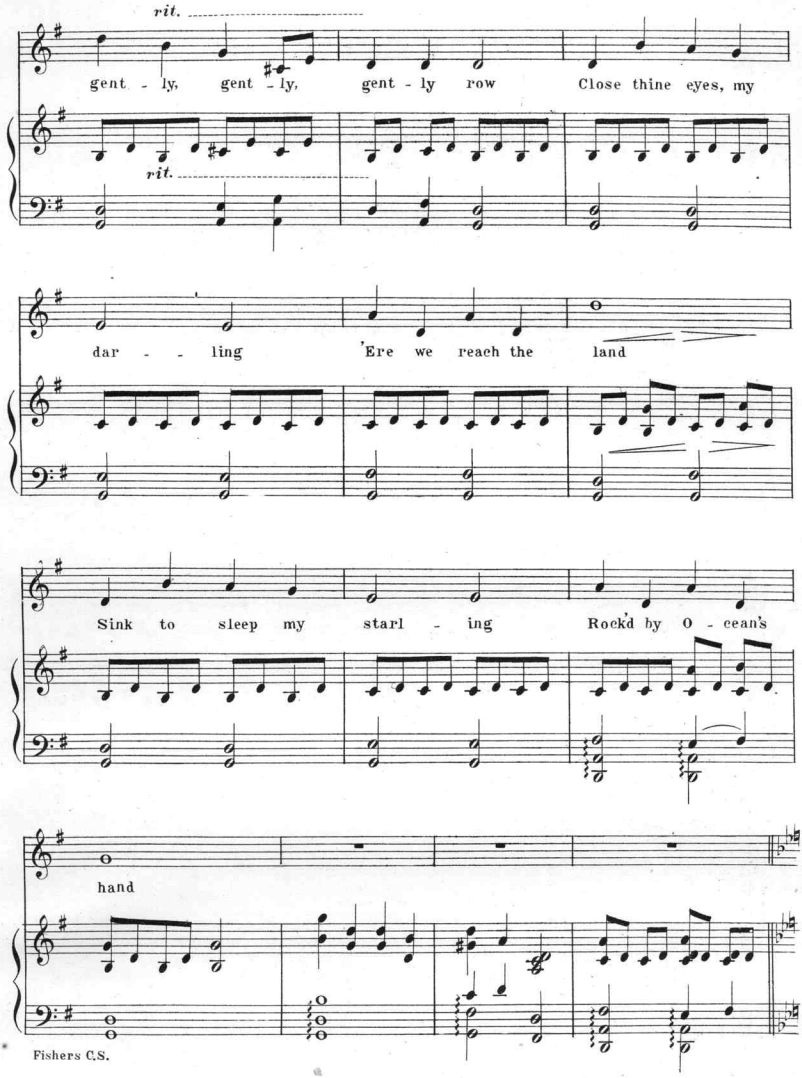
rit.
gent - ly, gent - ly, gent - ly row Close thine eyes, my
rit.
dar - - ling 'Ere we reach the land
Sink to sleep my starl - ing Rock'd by O - cean's
hand

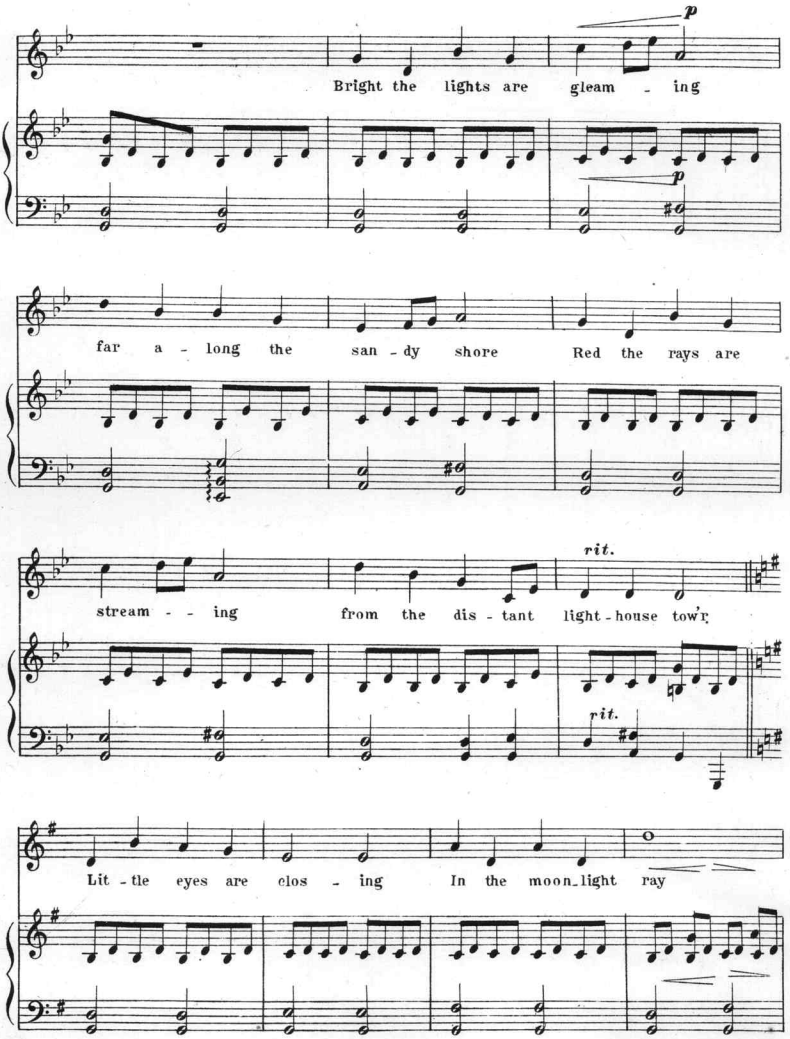
p
Bright the lights are gleam - ing
p
far a - long the san - dy shore Red the rays are
rit.
stream - - ing from the dis - tant light - house tow'r
rit.
Lit - tle eyes are clos - ing In the moon_light ray

Ba - by is re - pos - ing In the dreamland bay.

REFRAIN.

Roll waves, stead - i - ly roll: Toll bell solemn - ly toll

Sing a soothing lul - la - by Sing it soft - ly, ten - der - ly

pp *pp*

While my Ba - by sleeps While my Ba - by sleeps.

pp *pp*

Scanning Target

Edison Sheet Music

Item no.: **100007806**

Title: **Fishers cradle song**

Box no. and finding aid no.: **56/3763**

Cover to be scanned in color: No

Digitization note:

Contact: Karen Lund, x70156
Andrea Buntz, x71606
Lauren Woodis, x73939
Pat Padua, x75904