NO

3 - OCT 3 0
19

GEMS OF NEW ENGLISH SONGS.

A Basket of Loves	Marzials.	35
A Bird in Hand	Roeckel.	30
Always Alone	Henriette.	30
Always True	Parker.	30
Autumn	King Hall.	30
Because!	Dick.	30
Camelia and the Rose	Ganz.	50
Cœur de Lion	Stark.	30
Cradle Song	Mora.	35
Doubting Love	Mora.	30
Down the Golden Woods	Roeckel.	40
His Fame	Mora.	30
Hunter's Return	Parker.	30
Insufficiency	Stainer.	35
Kingdom Blest	Dick.	40
Light	Barnby.	40
Listening Angels	Cowen.	40
My Fisher Lad	Rawstorne.	30
Names upon the Snow	Goodeve.	30
Oh! Hush Thee, My Babie	Hoffmann.	30
Old Jack Salt	Hatton.	30
On Dreamland's Shore	Waldteufel.	30
Only a Ribbon	Balfe.	30
O Sweet Forget-me-not	Smart.	30
Our Farewell	Hill.	40
Pilot's Farewell	Lardell.	40
Radiant Lady	Behrend.	30
Sunday Morning	Lindsay.	40
The Angel's Gift	Dick.	40
The Bird and the Lute	Smart.	30
The Challenge	Stark.	35
The Change of Twenty Years	Hatton.	40
The Falconer	Pinsuti.	30
The Ferry Maid	Smart.	30
The Great City	Cowen.	35
The Surprise	Gabriel.	40
The Vikings' Song	Adams.	50
The Vow	Moir.	35
The Watchman	Knight.	40
The Wicket Gate	Smith.	35
Three Fishers	Cruickshank.	35
'Tis Darkest Ere the Dawn	Roeckel.	35
Tit for Tat	Pontet.	40
Together	Mora.	40
To-Morrow	Pinsuti.	50
Two's Company	Roeckel.	30
Two Roses	Wellings.	40
To Win or to Die	Gatty.	30
Yes or No	Clay.	30
Yes, Sir!	Wakefield.	35
You Ought to Know Better	Solomon.	30

Published at BERGÉ'S.
1300 Broadway, cor. of 34th St., New York.
Pianos, Organs and Sheet Music.

HIS FAME.

SONG.

Words by LEWIS NOVRA. Music by ANTONIO L. MORA.

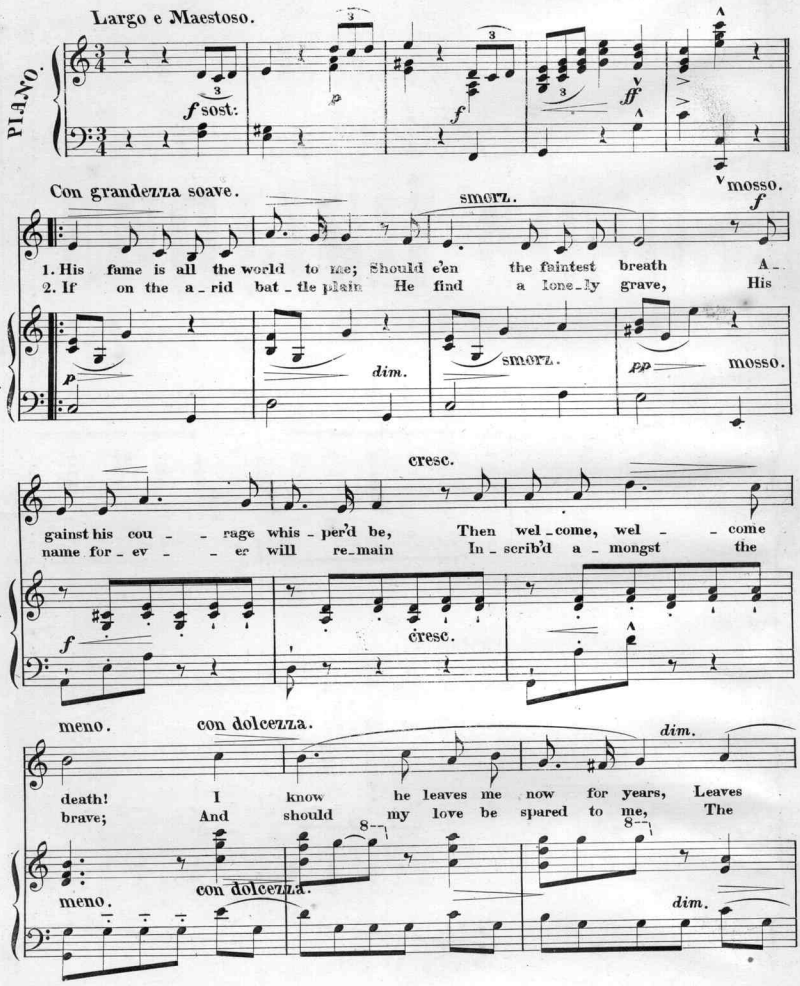

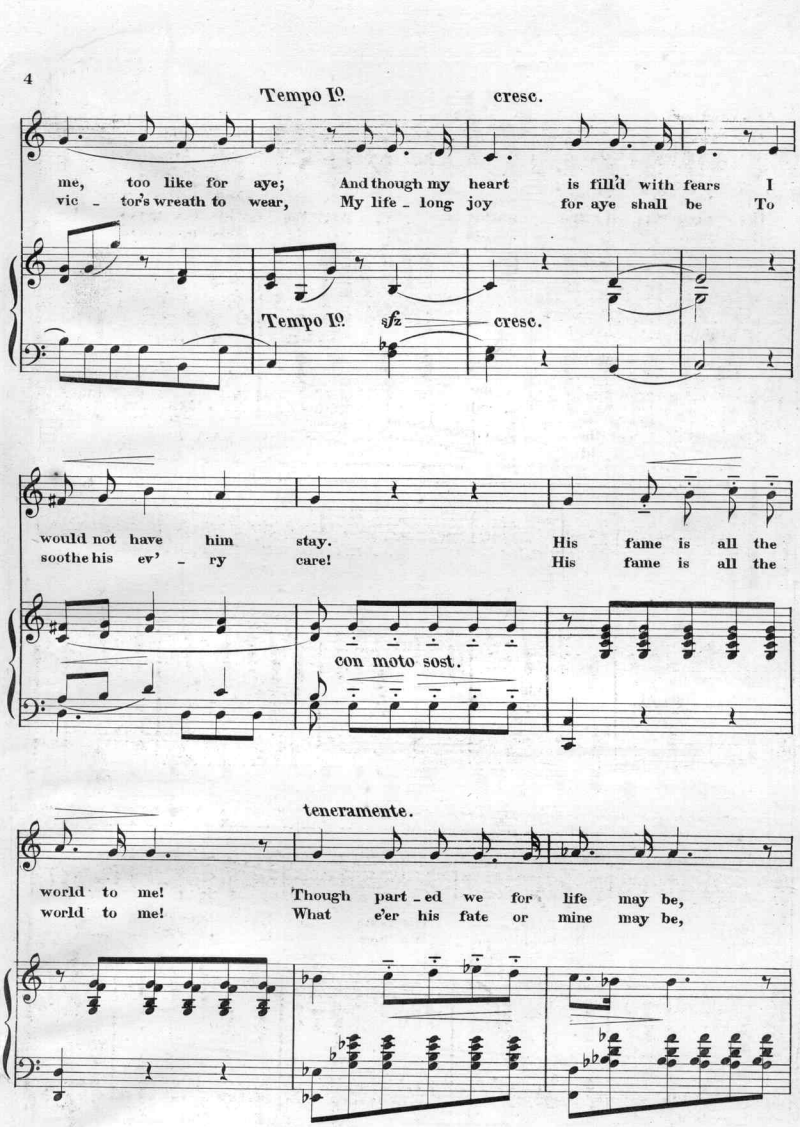
Tempo 1º.
cresc.
me, too like for aye; And though my heart is fill'd with fears I
vic - tor's wreath to wear, My life - long joy for aye shall be To
Tempo 1º.
sfz
cresc.
would not have him stay. His fame is all the
soothe his ev' - ry care! His fame is all the
con moto sost.
teneramente.
world to me! Though part - ed we for life may be,
world to me! What e'er his fate or mine may be,

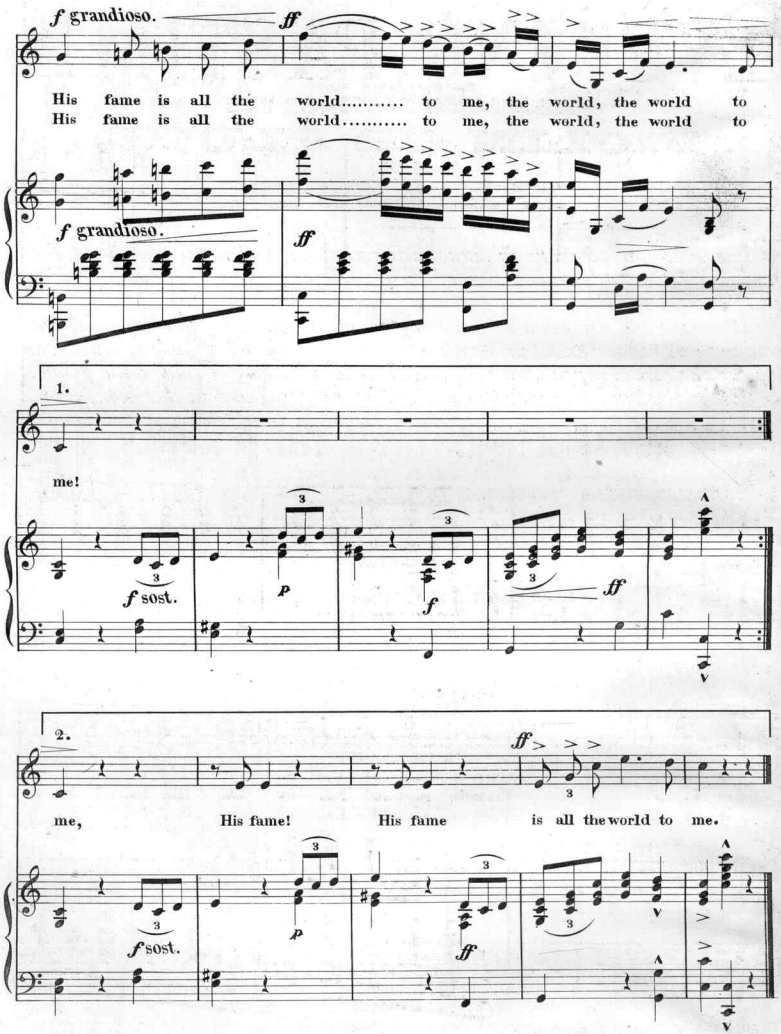
f grandioso.
ff
His fame is all the world..... to me, the world, the world to
His fame is all the world..... to me, the world, the world to
f grandioso.
ff
1.
me!
f sost.
p
f
ff
2.
ff
me, His fame! His fame is all the world to me.
f sost.
p
ff

His Fame.

GREAT TRIUMPH! JUST ISSUED!! IT HAS NO EQUAL!!!

EVENING PASTIME

CELEBRATED DUETS FOR THE

VIOLIN OR FLUTE, AND PIANO.

WE take great pleasure in announcing the publication of this New Book, containing the most popular airs of the day arranged for the Violin or Flute, and Piano.

We have no hesitation in asserting (and feel confident that musicians will agree with us) that **"Evening Pastime"** *contains the most suitable selections, and is by far the best arranged book for these instruments ever offered to the public.*

Especial attention is called to a new feature introduced in this book, viz:

SELECTIONS FROM THE MOST POPULAR OPERAS OF THE DAY.

H. M. S. PINAFORE.—Sullivan. TRIAL BY JURY.—Sullivan. THE LITTLE DUKE.—C. Lecocq.
SORCERER.—Sullivan. CHIMES OF NORMANDY.—Planquette. CARMEN MARCH.—Georges Bizet.

The greatest possible pains have been taken with the Typography, and we are satisfied no book presents a clearer or more handsome appearance. To bring it within the means of all, the price has been placed at the low figures of

$2.00 bound in Boards, with Cloth Back.
2.50 " " Full Cloth.

The Contents, given below, will, we think, be all the recommendation that the Book may require.

CONTENTS:

A Maiden fair to see. H. M. S. Pinafore.....*Sullivan.*
Angels of Dawn Waltz.....*Latour.*
Bell Trio. H. M. S. Pinafore.....*Sullivan.*
Black Hawk Waltz.....*Walsh.*
Blue Bird Galop.....*Sep. Winner.*
Buttercup's Song. H. M. S. Pinafore..... *Sullivan.*
Bum! Bum! Galop.....*Roesch.*
Cagliostro Waltz.—Selection..... .....*Sep. Winner.*
Captain of the Pinafore. H. M. S. Pinafore..*Sullivan.*
Carmen March. Bizet.....*J. P. Sousa.*
Chimes of Normandy.—Pot. Planquette...*J. P. Sousa.*
Clear the Track Galop.....*Strauss.*
Consolation.....*Mendelssohn.*
Cornflower Waltz.....*Coote.*
Counsel's Address. Trial by Jury..... ....*Sullivan.*
Dancing and Springing.....*Lichner.*
Dear friends take pity. Sorcerer.....*Sullivan.*
Dear Normandy.....
Down where the Daisies grow.—Fantasia...*J. P. Sousa.*
Fatinitza March.....*Suppe.*
Feather Ball Galop.....*Faust.*
First Kiss Waltz.....*Lamothe.*
Flower Song.....*Lange.*
Grant's Presentation Grand March.....*Latour.*
Hark the Hour. Trial by Jury.....*Sullivan.*
Haunted Kickaboo.....*Offenbach.*
Heel and Toe Polka.....*Baumann.*
H. M. S. Pinafore.—Potpourri. A. Sullivan...*J. P. Sousa*
Home, Sweet Home.—Variations.....*J. P. Sousa.*
Hunter's March.....*Faust.*
If I only knew how it was done.....*Skelly.*
I Kissed you in a Dream.—Fantasia.....*J. P. Sousa.*
I'll be waiting for you at the Gate.—Fan..*J. P. Sousa.*
I'm a Rover of the Sea. Chimes of Normandy. *Planquette.*
It's funny when you feel that way.....*Hunt.*
Johnny Morgan.....*Read.*
Joy and Good Fortune..... .....*Lichner.*
Judge's Song. Trial by Jury.....*Sullivan.*
King's Highway.....*J. L. Molloy.*
Knight's Wish.....*B. Tours.*
Kreislaufen.....*Sep. Winner.*
Let me Dream again.....*A. Sullivan.*
Let's give three cheers. H. M. S. Pinafore..*Sullivan.*
Legend of the Bells. Chimes of Normandy..*Planquette.*
Little Duke.—Potpourri. C. Lecocq.....*J. P. Sousa.*
Merry Maiden and the Tar. H. M. S. Pinafore..*Sullivan.*
My name is John Wellington Wells. Sorcerer..*Sullivan.*
Nancy Lee..... .....*Stephen Adams.*
Nothing like Cider. Chimes of Normandy..*Planquette.*
O Joy unbounded. Trial by Jury..... .*Sullivan.*
Pearls and Laces.—Valse.....*Ludovic.*
Peri Waltzes.....*D'Albert.*
Poet and Peasant .....*Suppe.*
Poor little Wedded Man. Little Duke.....*Lecocq.*
Resumption March.....*J. P. Sousa.*
Retrospection .....*Mendelssohn.*
Ring forth ye Bells. Sorcerer.....*Sullivan.*
Secret Love.....*Roesch.*
Singing Lesson. Little Duke.....*Lecocq.*
Smick, Smack, Smuck.....*J. P. Sousa.*
Song of the Cabin Boy. Chimes of Normandy. *Planquette*
Song of the Hunchback. Little Duke.....*Lecocq.*
Sorcerer.—Potpourri. A. Sullivan.....*J. P. Sousa.*
Spring.....*Lichner.*
Spring Song..... .....*Mendelssohn.*
Summer.....*Lichner.*
Sunshine Polka.....*Kinkel.*
Swedish Wedding March.....*Soderman.*
Tarantella.....*Mendelssohn.*
Tar's Farewell..... .....*Stephen Adams.*
The Adieu. Little Duke..... .....*Lecocq.*
Ten Pin Galop.....*Zikoff.*
Time was when Love and I. Sorcerer.....*Sullivan.*
Trial by Jury.—Potpourri. A. Sullivan...*J. P. Sousa.*
Triton.....*J. L. Molloy.*
Warrior Bold.....*Stephen Adams.*
We sail the Ocean blue. H. M. S. Pinafore..*Sullivan.*
What will Jack say.....*Ciro Pinsuti.*
When first my old Love. Trial by Jury.....*Sullivan.*
Where was Moses when the light went out.
Whoa, Emma!.....*Read.*
Woodland Vows Schottische.....*Mack.*
Zither Player.....*Lange.*

TWO OTHER BOOKS, ENTITLED

EVENING PASTIME FOR THE VIOLIN *and* EVENING PASTIME FOR THE FLUTE,

Containing the same Melodies, without the Piano Accompaniment, for the use of Violin and Flute players, are also issued, at the remarkably low prices of

$1.00 BOUND IN BOARDS, with CLOTH BACK, or, $1.50 BOUND IN FULL CLOTH.

Scanning Target

Edison Sheet Music

Item no.: **100007822**

Title: **His fame**

Box no. and finding aid no.: **56/3779**

Cover to be scanned in color: No

Digitization note:

Contact: Karen Lund, x70156
Andrea Buntz, x71606
Lauren Woodis, x73939
Pat Padua, x75904