Sung With Great Success By Blanche Mehaffey.

3-OCT 30
Copy 1973

I Dreaming of You.

Song

Wm B. Morrison.

ABBY

5

Abby Music Pub. Co.

Indianapolis New York

"Dreaming of You."

Wm B. MORRISON.

Slow, with expression.

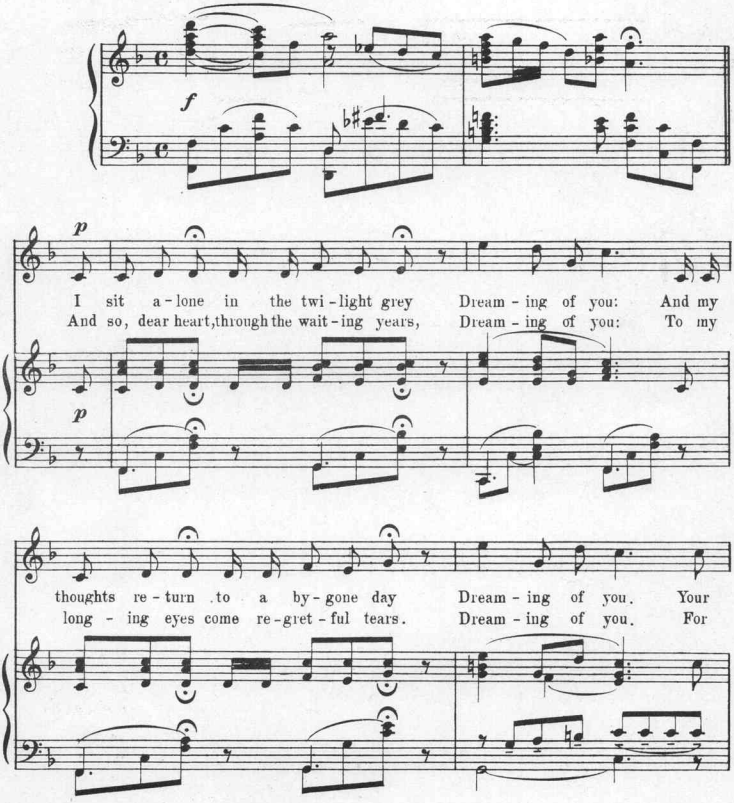

Copyright, MCMVI, by Abby Music Publ. Company.

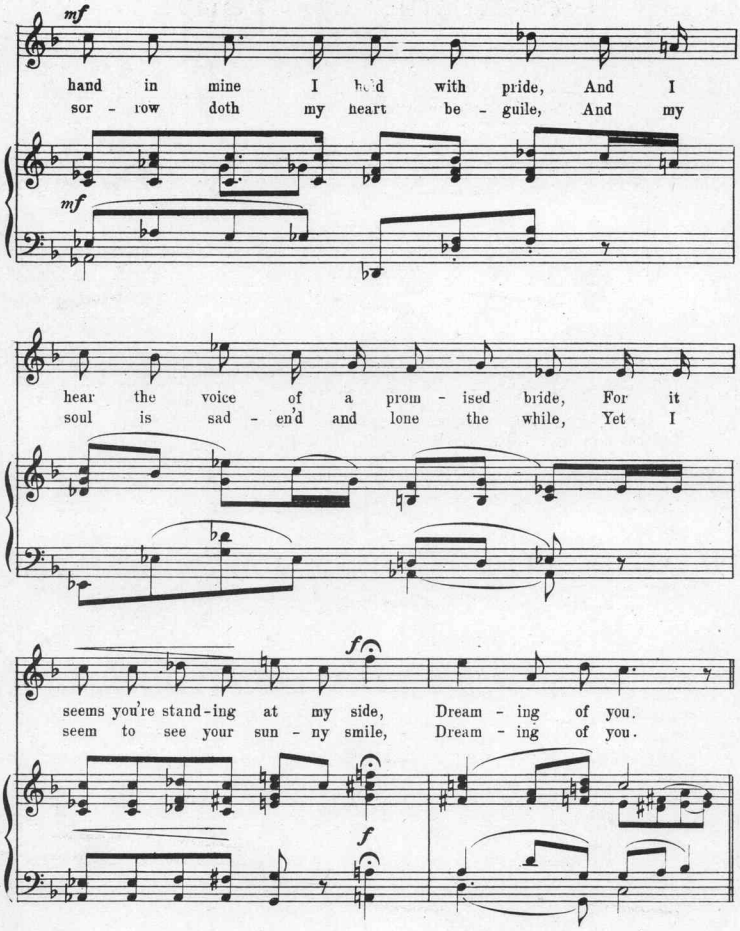
mf
hand in mine I held with pride, And I
sor - row doth my heart be - guile, And my
mf
hear the voice of a prom - ised bride, For it
soul is sad - en'd and lone the while, Yet I
f
seems you're stand-ing at my side, Dream - ing of you.
seem to see your sun - ny smile, Dream - ing of you.
f

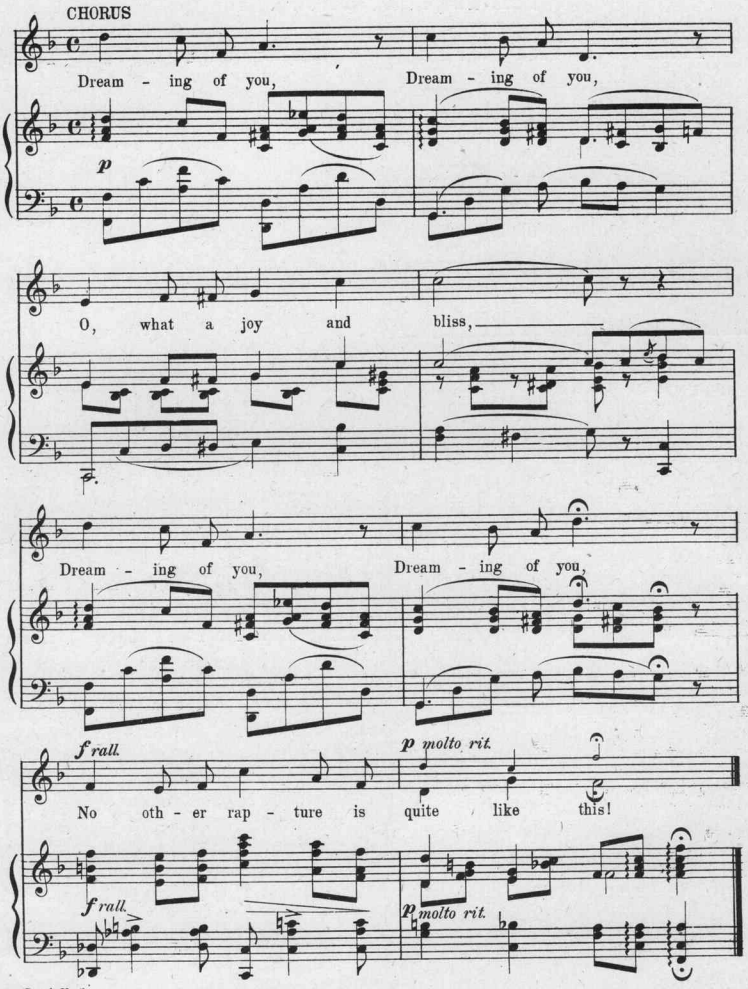
CHORUS
Dream - ing of you, Dream - ing of you,
p
O, what a joy and bliss,
Dream - ing of you, Dream - ing of you,
f rall.
p molto rit.
No oth - er rap - ture is quite like this!
f rall.
p molto rit.

TWO NEW SONGS BY THE WRITERS OF

"HOOSIER RAG"

Louis Weslyn and Sophus Jergensen.

DON'T FAIL TO TRY OVER THE EXTRACTS GIVEN BELOW.

"When The Night Birds Call"

A BALLAD OF THE SOUTH.

This is one of the prettiest songs written in years. It is tender in sentiment, with words that are truly poetic, wedded to a melody that is sweet and tuneful. The refrain is a dainty bit of music that lingers long in the memory. The song stands forth as a little classic among the ballads of the day.

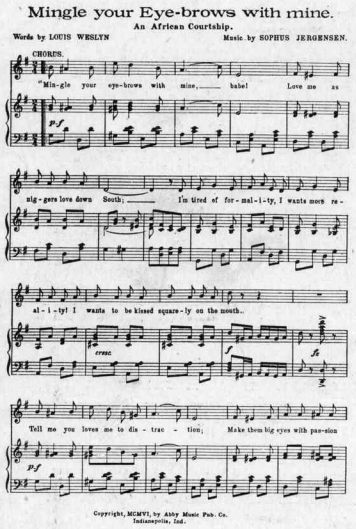

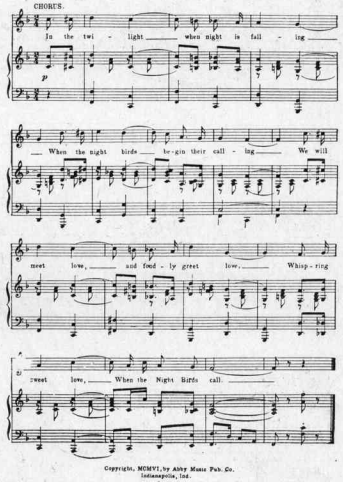

"Mingle Your Eyebrows With Mine"

An African Courtship.

HERE IS A COON SONG THAT IS REALLY FUNNY IN CONCEPTION AND CATCHY IN MELODY. THERE IS NOTHING COARSE ABOUT IT, THE HUMOR BEING CLEAN-CUT AND LEGITIMATE. THE CHORUS IS IRRESISTIBLE; IT SETS THE FEET GOING IN TIME TO THE JOLLY TUNE. **ARTIE HALL**, THE FAMOUS "GEORGIA GIRL," AND OTHER VAUDEVILLE STARS ARE SINGING THIS SONG WITH GREAT SUCCESS.

FOR SALE AT ALL MUSIC STORES.

If Your Dealer Has No Copies On Hand Order Direct of the Publishers.

SEND 25 CENTS FOR EACH SONG.

ABBY MUSIC PUBLISHING CO., 50 N. PENN. ST., INDIANAPOLIS, IND.

Scanning Target

Edison Sheet Music

Item no.: **100007843**

Title: **Dreaming of you**

Box no. and finding aid no.: **56/3800**

Cover to be scanned in color: NO

Digitization note:

Contact: Karen Lund, x70156
Andrea Buntz, x71606
Lauren Woodis, x73939
Pat Padua, x75904