Elwood to Anna

OH, WHAT A NIGHT TO SPOON

WORDS BY

FRANK REILLY

MUSIC BY

THEODORE MORSE

F. B. Haviland PUBLISHING COMPANY
NEW ZEALAND BLDG
BROADWAY & 47th ST. NEW YORK
CANADIAN AMERICAN MUSIC CO
TORONTO
FRANCIS PAY AV
HUNTER
LONDON

Three Great Songs by the Composer of "Blue Bell."

WHERE THE SOUTHERN ROSES GROW.

Words by RICHARD H. BUCK. *Music by THEODORE MORSE.*

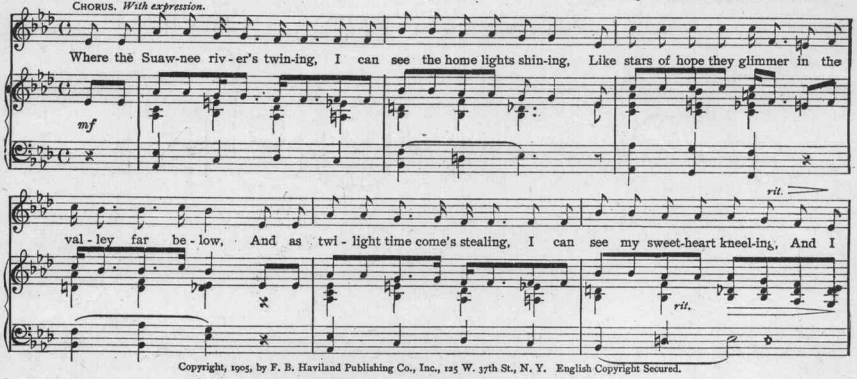

Copyright, 1905, by F. B. Haviland Publishing Co., Inc., 125 W. 37th St., N. Y. English Copyright Secured.

DADDY'S LITTLE GIRL.

Words by EDWARD MADDEN. *Music by THEODORE MORSE.*

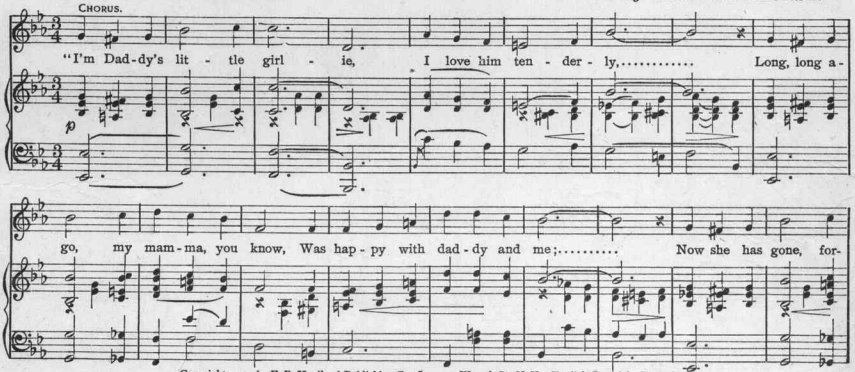

Copyright, 1905, by F. B. Haviland Publishing Co., Inc., 125 W. 37th St., N. Y. English Copyright Secured.

JUST A LITTLE ROCKING CHAIR AND YOU.

Words by BERT FITZGIBBON and JACK DRISLANE. *Music by THEODORE MORSE.*

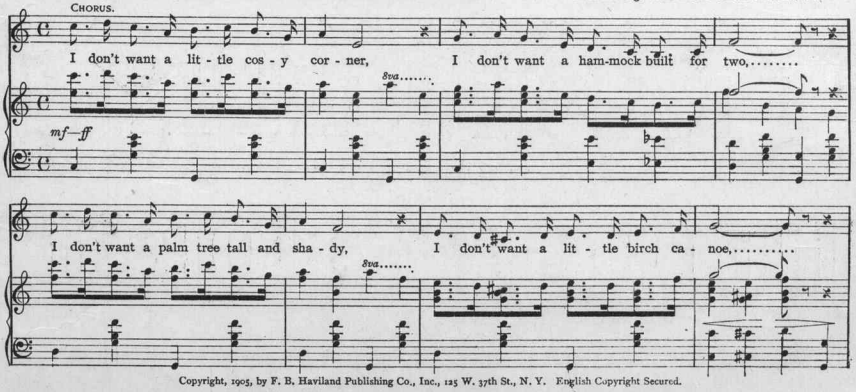

Copyright, 1905, by F. B. Haviland Publishing Co., Inc., 125 W. 37th St., N. Y. English Copyright Secured.

COMPLETE COPIES FOR SALE EVERYWHERE.

SAY KID!
Oh! What A Night To Spoon.

Words by
FRANK REILLY.

Music by
THEODORE MORSE.

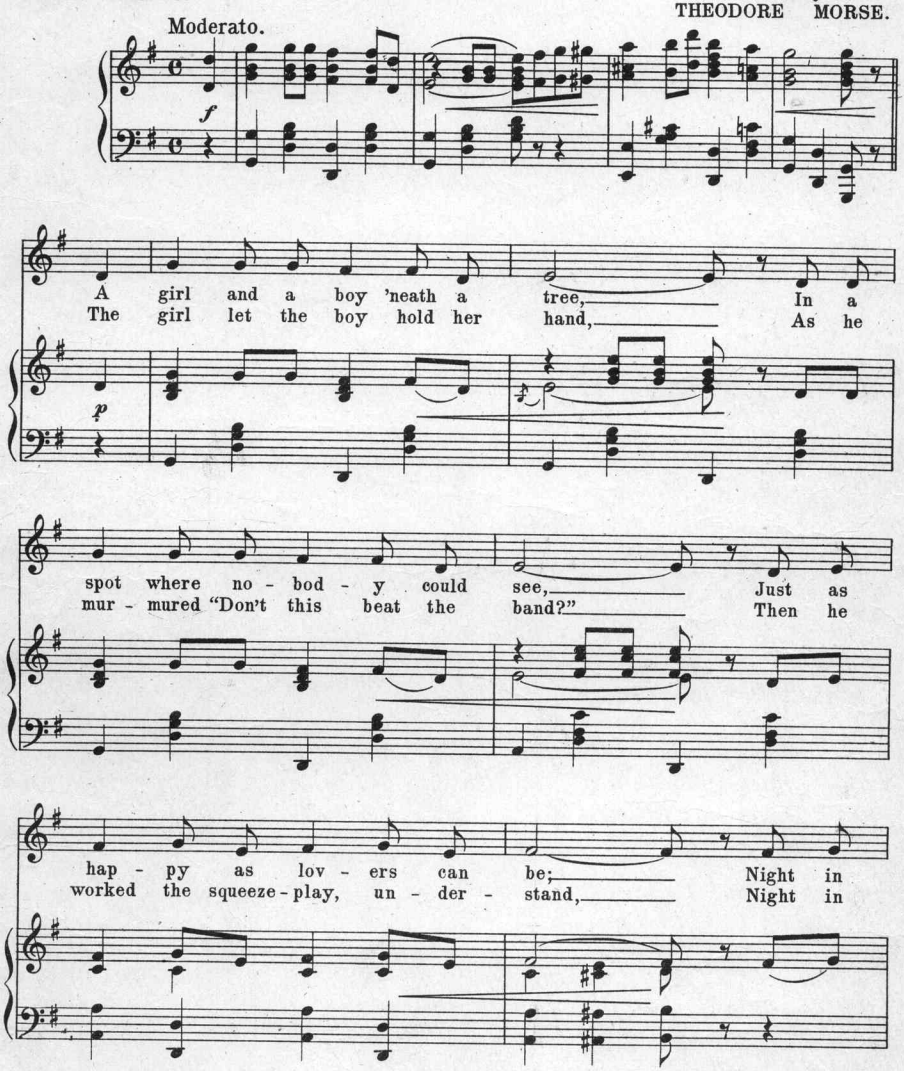

Copyright 1906 by F. B. Haviland Pub. Co. Inc. 125 W. 37th St. N. Y.
English Copyright Secured.
Entered according to Act of the Parliament of Canada.

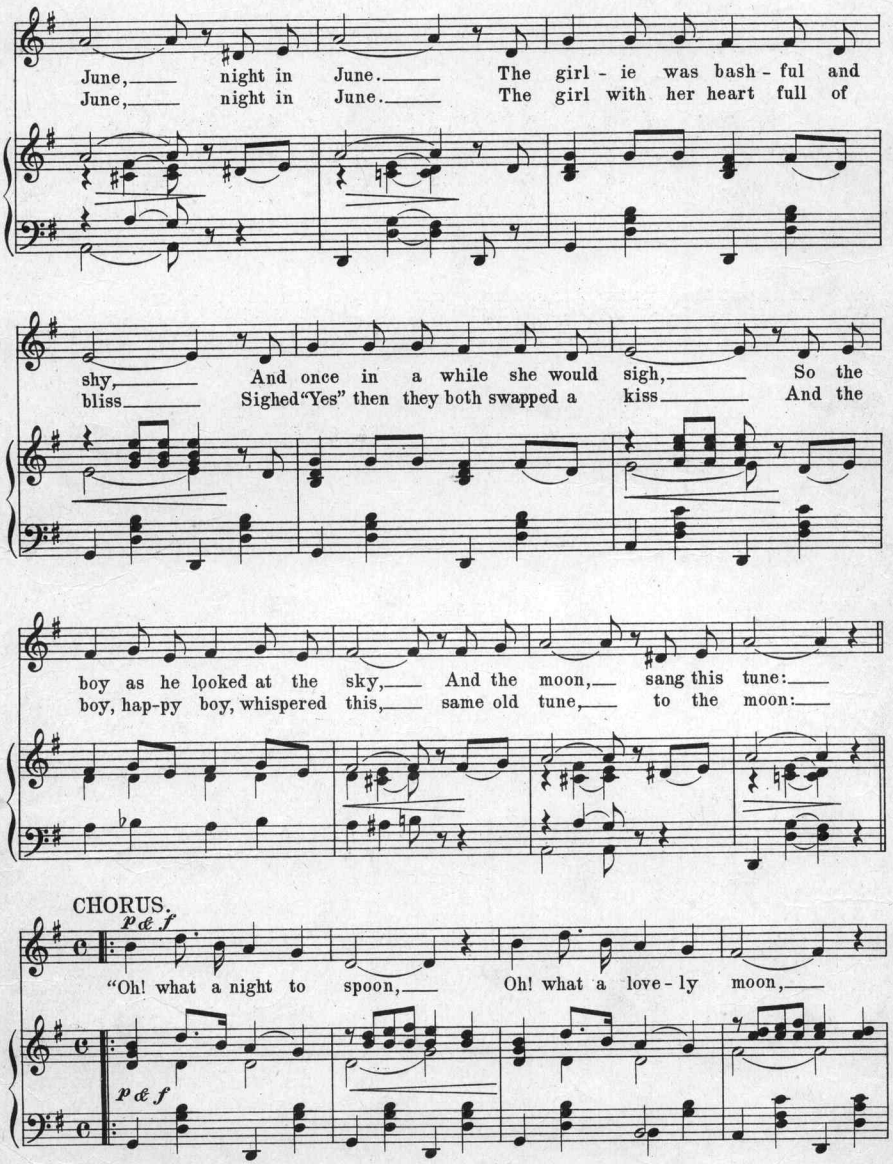
June, night in June. The girl - ie was bash - ful and
June, night in June. The girl with her heart full of
shy, And once in a while she would sigh, So the
bliss Sighed "Yes" then they both swapped a kiss And the
boy as he looked at the sky, And the moon, sang this tune:
boy, hap-py boy, whispered this, same old tune, to the moon:
CHORUS.
p & f
"Oh! what a night to spoon, Oh! what a love - ly moon,
p & f

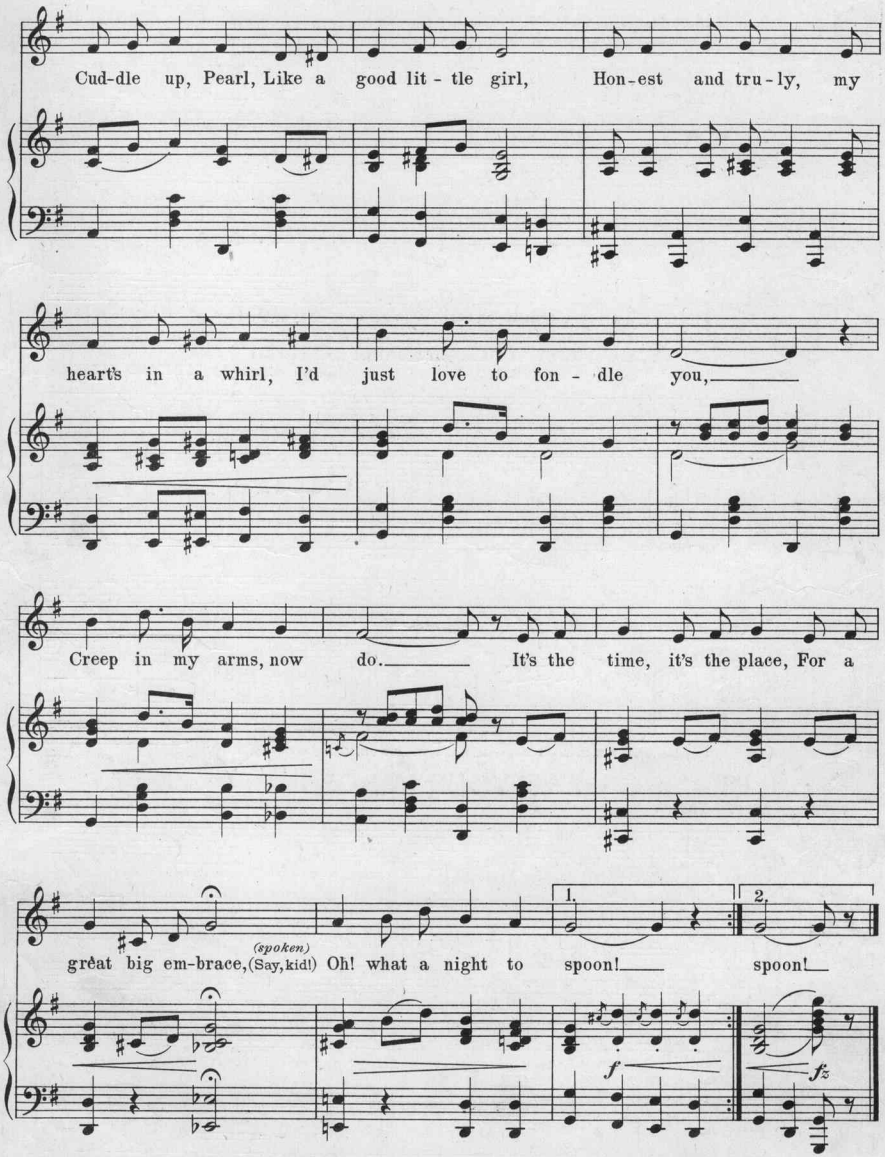

Oh! What A Night To Spoon.

FREE

Send your name and address and receive four handsomely engraved souvenir post cards.

F. B. Haviland Pub. Co 125 West 37th St., N.Y.

Three New Songs by the Composer of "Starlight," "Keep a Little Cosy Corner In Your Heart For Me," and "Just a Little Rocking Chair and You." (11)

IN TIMBUCTO.

Words by ED. MADDEN. Music by THEODORE MORSE.

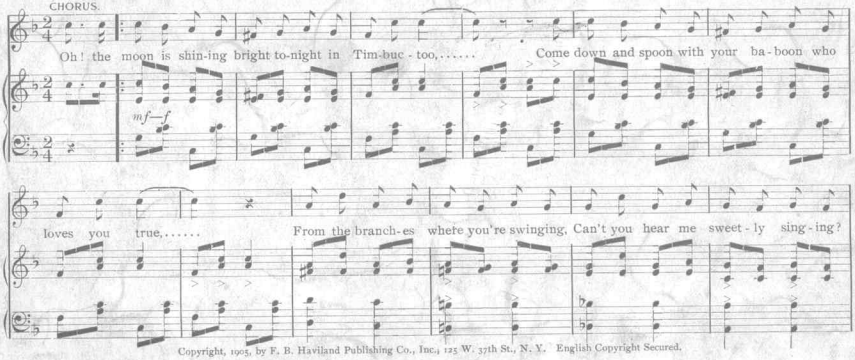
CHORUS.
Oh! the moon is shin-ing bright to-night in Tim-buc-too,..... Come down and spoon with your ba-boon who

loves you true,..... From the branch-es where you're swinging, Can't you hear me sweet-ly sing-ing?

Copyright, 1905, by F. B. Haviland Publishing Co., Inc., 125 W. 37th St., N. Y. English Copyright Secured.

KEEP ON THE SUNNY SIDE.

Words by JACK DRISLANE. Music by THEODORE MORSE.

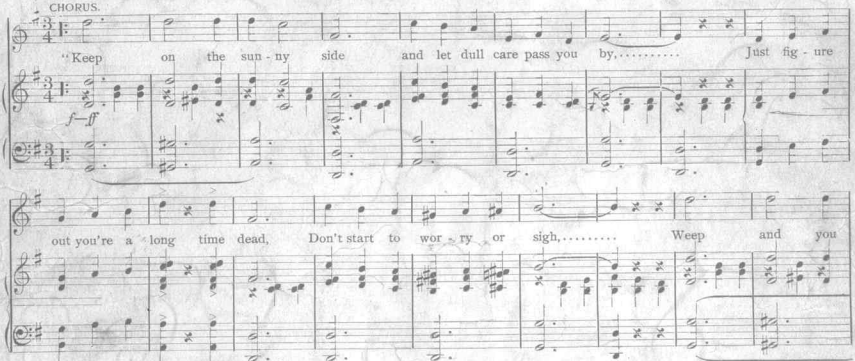
CHORUS.
"Keep on the sun-ny side and let dull care pass you by,..... Just fig-ure

out you're a long time dead, Don't start to wor-ry or sigh,..... Weep and you

Copyright, 1906, by F. B. Haviland Publishing Co., Inc., 125 W. 37th St., N. Y. English Copyright Secured.

I'LL ALWAYS WEAR YOUR IMAGE IN MY HEART.

Words by ALFRED BRYAN. Music by THEODORE MORSE.

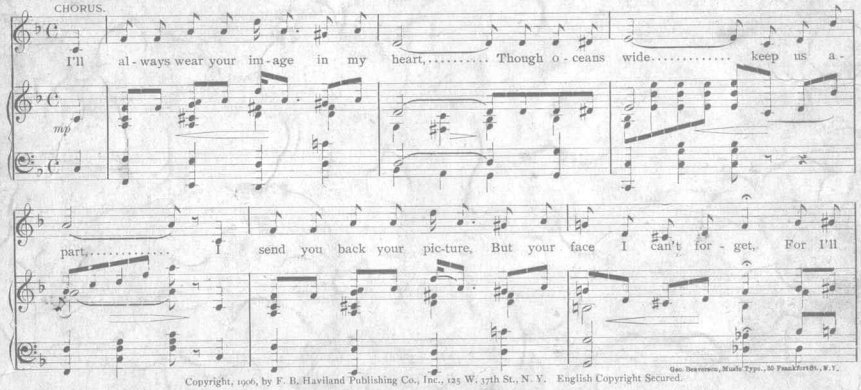
CHORUS.
I'll al-ways wear your im-age in my heart,..... Though o-ceans wide..... keep us a-

part,..... I send you back your pic-ture, But your face I can't for-get, For I'll

Geo. Beaverson, Music Typo., 50 Frankfort St., N.Y.

Copyright, 1906, by F. B. Haviland Publishing Co., Inc., 125 W. 37th St., N. Y. English Copyright Secured.

COMPLETE COPIES FOR SALE EVERYWHERE.

Scanning Target

Edison Sheet Music

Item no.: **100007861**

Title: **Oh, what a night to spoon**

Box no. and finding aid no.: **56/3818**

Cover to be scanned in color: yes

Digitization note:

Contact: Karen Lund, x70156
Andrea Buntz, x71606
Lauren Woodis, x73939
Pat Padua, x75904