NO

3 - OCT 30
Copy 1973

Respectfully dedicated to
FRANK A. PHILBRICK ESQ.
Farragut House, Rye Beach, N.H.

The Old Red Barn

Song & Chorus

Words by
FRANK DUMONT

MUSIC BY
W. S. MULLALY.

AS SUNG BY
Geo. Thatcher's Minstrels.
ARCH ST. OPERA HOUSE.

Geo. F. Swain.

3c

Philadelphia LEE & WALKER 1113 Chestnut St.

Copyright 1881 by Lee & Walker.

THE OLD RED BARN.

Words by
FRANK DUMONT.

Music by
W. S. MULLALY.

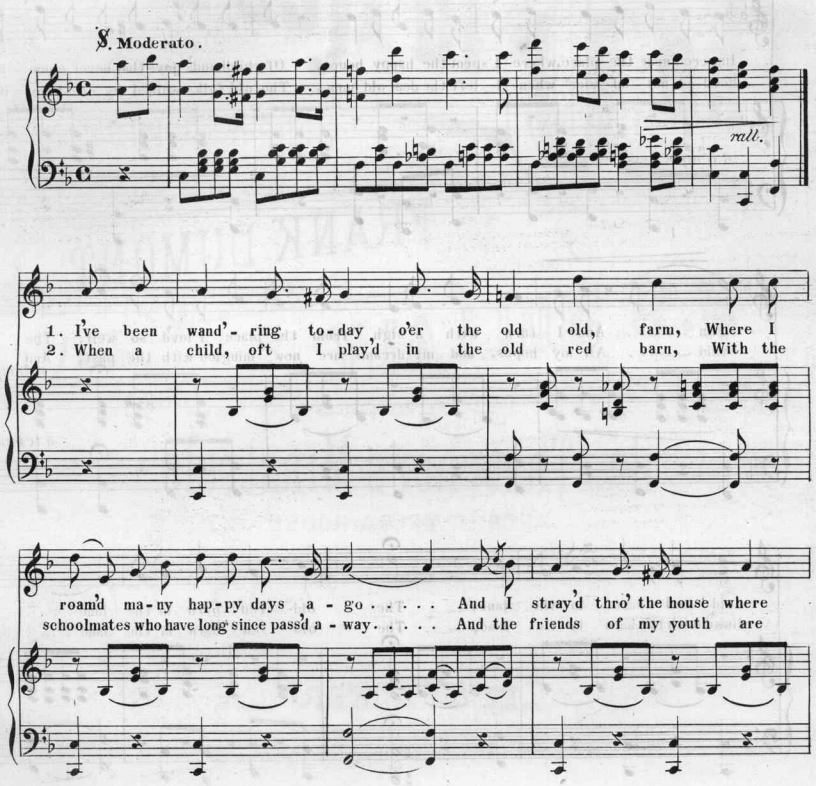

COPYRIGHT 1881 BY LEE&WALKER.

strangers now re - side, Sad mem'ries caused the bit-ter tears to flow; Then I
sleep-ing 'neath the sod, There's no one here to welcome me to-day; Ah! I

rit.

lingered near the place, where I spent the happy hours, Of childhood's joys that never come a-
heed-ed not ad-vice when I left the dear old home, The old folks waited my re-turn in

a tempo.

- gain . . . . . And I turn with a sigh from the place I lov'd so well, The
vain . . . . . All my hopes, and my dreams are now mingled with the past, And

a tempo.

a tempo.

old red barn in the lane, The old red barn in the lane . . . .
link'd with the barn in the lane, The old red barn in the lane . . . .

CHORUS

SOPRANO.

The roof is al-most gone and the sides are crumbling too, Ad -

ALTO.

TENOR.

The roof is al-most gone and the sides are crumbling too, Ad -

BASS.

PIANO.

- mit - ting both the sun - shine and the rain, ... And I

- mit - ting both the sun - shine and the rain, and the rain, And I

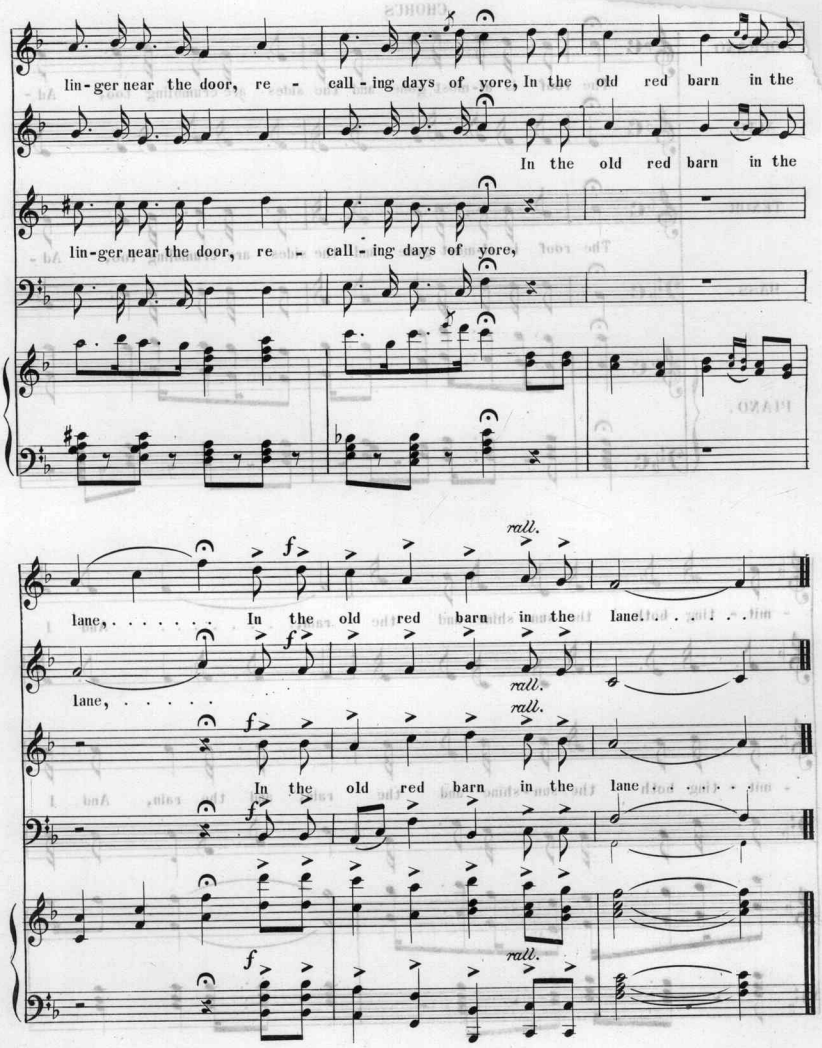
lin-ger near the door, re - call-ing days of yore, In the old red barn in the
In the old red barn in the
lin-ger near the door, re - call-ing days of yore,
f
rall.
lane, ... In the old red barn in the lane. . . . . .
f
rall.
lane, ...
f
rall.
In the old red barn in the lane. . . . . .
f
f
rall.

Scanning Target

Edison Sheet Music

Item no.: **100007907**

Title: **The old red barn**

Box no. and finding aid no.: **57/3864**

Cover to be scanned in color: NO

Digitization note:

Contact: Karen Lund, x70156
Andrea Buntz, x71606
Lauren Woodis, x73939
Pat Padua, x75904