NO

3 - OCT 3 0
Copy 1973

SONGS WE NEVER FORGET

Annie Lee,	Chas. B. Soule	40
Daisy Deane,	Jas. R. Murray	40
Flitting Away,	A. A. Hopkins	40
I Stand on Memory's Golden Shore,	J. P. Webster	50
Little Barefoot,	Frank Howard	40
Little Ones at Home,	G. T. Lockwood	50
Little Robin, Tell Kitty I'm Coming,	G. W. Persley	40
Mavourneen Asthore,	Thos. P. Westendorf	40
Milwaukee Fire,	J. W. Kelley	50
Poor Old Joe,	E. W. Foster	50
Poor Old Slave,	G. W. H. Griffin	40
Summer's Sweets Shall Bloom Again,	J. P. Webster	40
The Old Hickory Cane,	H. T. Merrill	40

The S. Brainard's Sons Co
NEW YORK CHICAGO

DAISY DEANE.

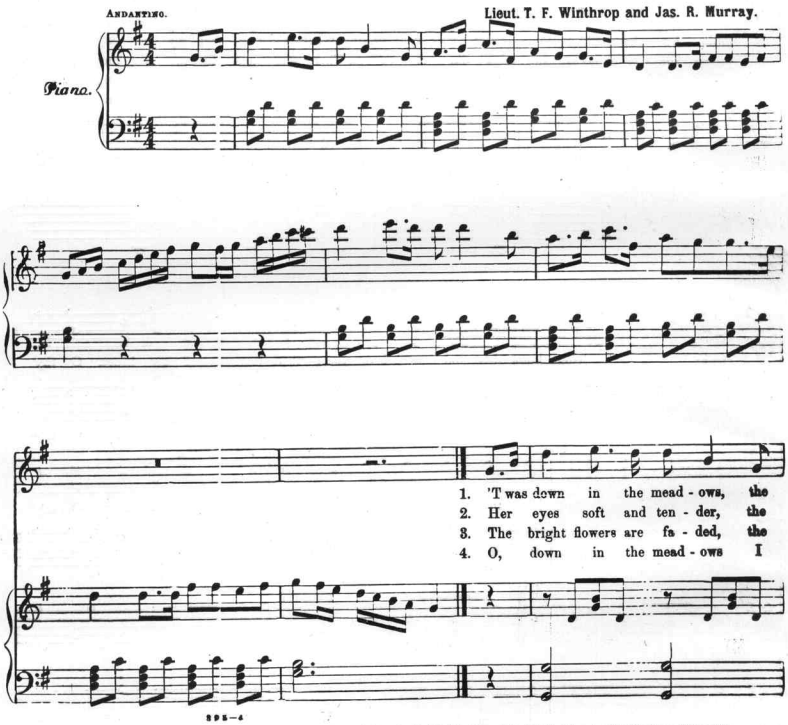

Entreed according to Act of Congress in the year 1863 by Root & Cady in the Clerk's Office of the District Court of the Northern Dist. of Ill.
Copyrighted MDCCCXCI, by Jas. R. Murray.

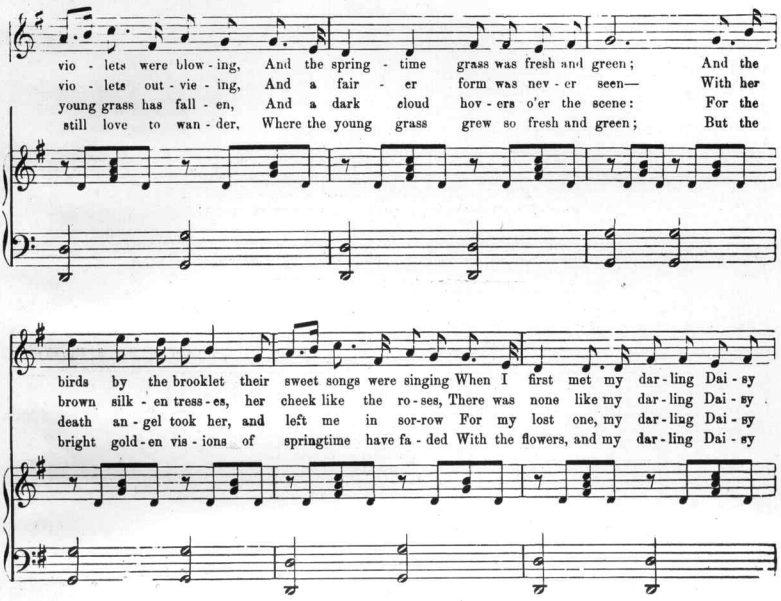

CHORUS. Repeat after last verse pp.

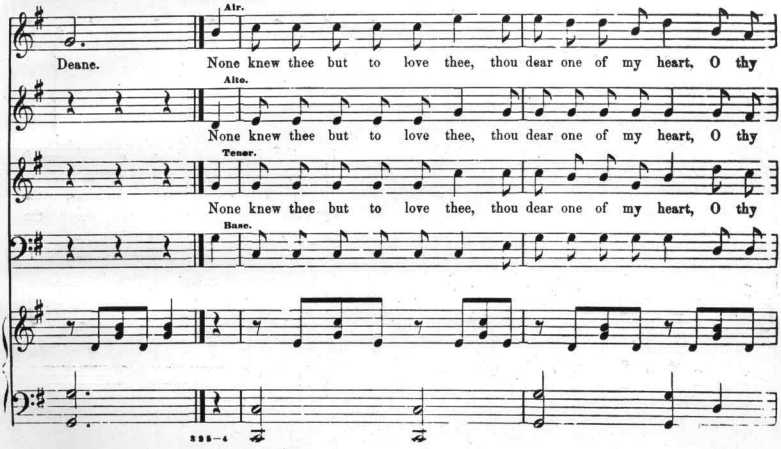

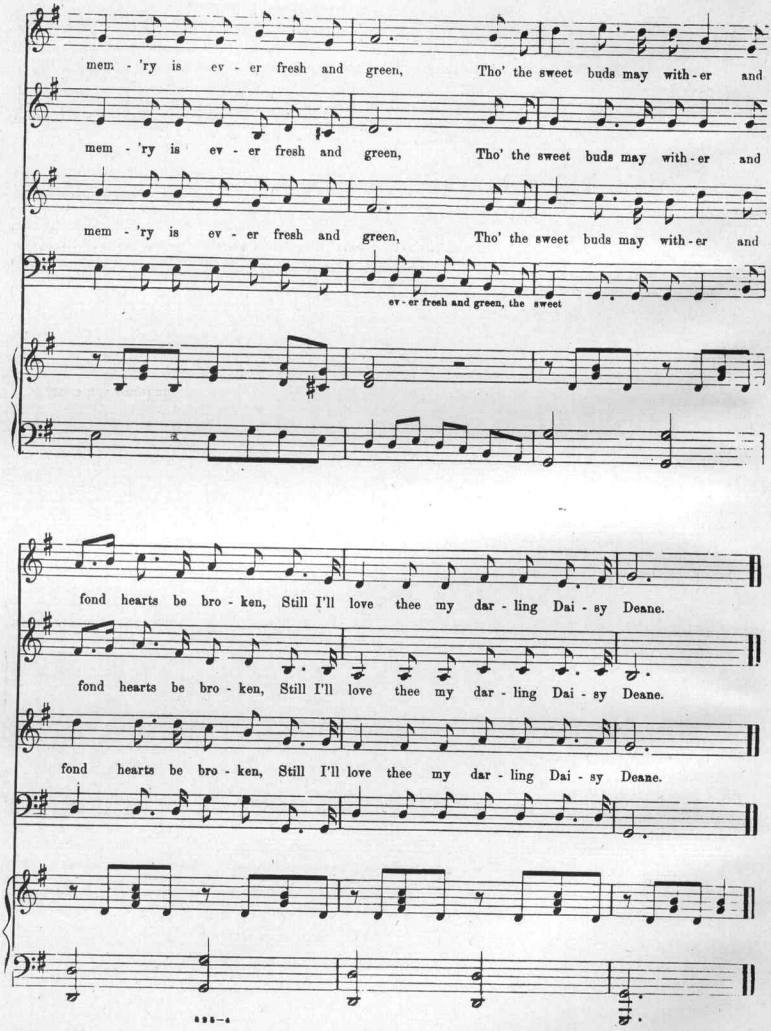
mem - 'ry is ev - er fresh and green, Tho' the sweet buds may with - er and
mem - 'ry is ev - er fresh and green, Tho' the sweet buds may with - er and
mem - 'ry is ev - er fresh and green, Tho' the sweet buds may with - er and
ev - er fresh and green, the sweet
fond hearts be bro - ken, Still I'll love thee my dar - ling Dai - sy Deane.
fond hearts be bro - ken, Still I'll love thee my dar - ling Dai - sy Deane.
fond hearts be bro - ken, Still I'll love thee my dar - ling Dai - sy Deane.

DOWN IN SUNNY ALABAMA.

Words and Music by JOHN MARTIN.

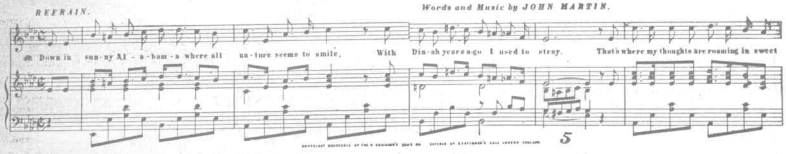

REFRAIN.

Down in sun-ny Al - a-bam-a where all na-ture seems to smile, With Din-ah years a-go I used to stray. That's where my thoughts are roaming in sweet

5

THAT CREOLE GAL OF MINE

Refrain. *mf*

Words & Music by Saint Suttle.

For her name is El - u - e - za Lu-za-e - za Hen-ri-et-ta Cynthi-an-a Brown, She's a mem-ber of the Blue Vein So - ci - e - ty, And

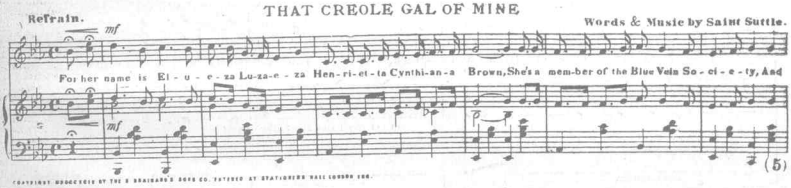

mf

(5)

COPYRIGHT MDCCCXCIV BY THE S. BRAINARD'S SONS CO. ENTERED AT STATIONERS HALL LONDON ENG.

MY ROSARY.

Poem by ROBERT GAMERON ROGERS.

Music by H. G. VERNER.

The hours I spent with thee, dear heart, Are as a string of pearts to me, I count them o - ver ev'-ry one a-part, My Ro-sa-ry, my Ro-sa-ry.

p *rit.*

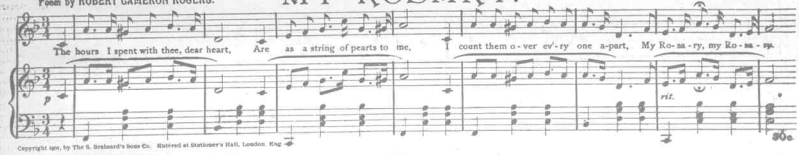

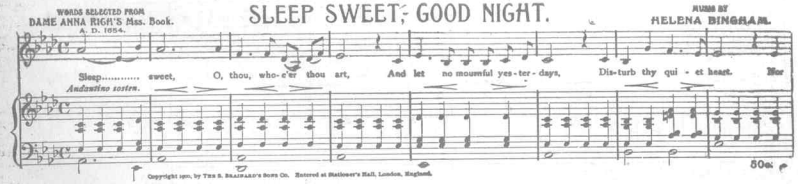

Copyright 1901, by The S. Brainard's Sons Co. Entered at Stationer's Hall, London. Eng.

50c.

I GANNOT BE YOUR SWEETHEART.

REFRAIN. *Tempo di Valse.*

ABBIE A. FORD.

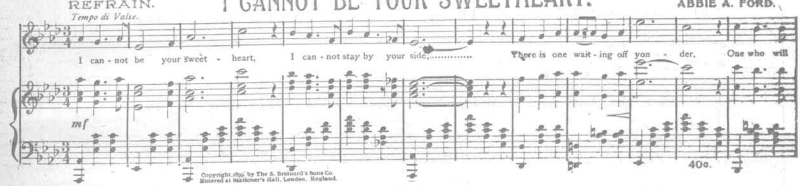

I can - not be your sweet - heart, I can - not stay by your side,..... There is one wait - ing off yon - der, One who will

mf

Copyright 1891, by The S. Brainard's Sons Co. Entered at Stationer's Hall, London. England.

40c.

SLEEP SWEET, GOOD NIGHT.

WORDS SELECTED FROM DAME ANNA RIGH'S Mss. Book. A. D. 1654.

MUSIC BY HELENA BINGHAM.

Sleep..... sweet, O, thou, who-e'er thou art, And let no mournful yes-ter-days, Dis-turb thy qui - et heart. Nor

Andantino sostenuto.

Copyright 1901, by THE S. BRAINARD'S SONS CO. Entered at Stationer's Hall, London, England.

50c.

Scanning Target

Edison Sheet Music

Item no.: **100008039**

Title: **Daisy Deane**

Box no. and finding aid no.: **57/3900**

Cover to be scanned in color: NO

Digitization note:

Contact: Karen Lund, x70156
Andrea Buntz, x71606
Lauren Woodis, x73939
Pat Padua, x75904