NO
No

3- OCT 80
Copy 1973

TO
MISS EULALIE M. KEATING.

Aimer! Aimer! c'est à vivre!

SONG

Words by

Theodore Tilton

MUSIC BY

ROBERT H. NEILSON.

3½

PHILADELPHIA.
Published by W. H. BONER & Co Agts. 1102 Chestnut St.

Copyright 1876 by Robert H. Neilson.

AIMER, AIMER, C'EST À VIVRE.

Words by THEODORE TILTON.

Music by ROBERT H. NEILSON.

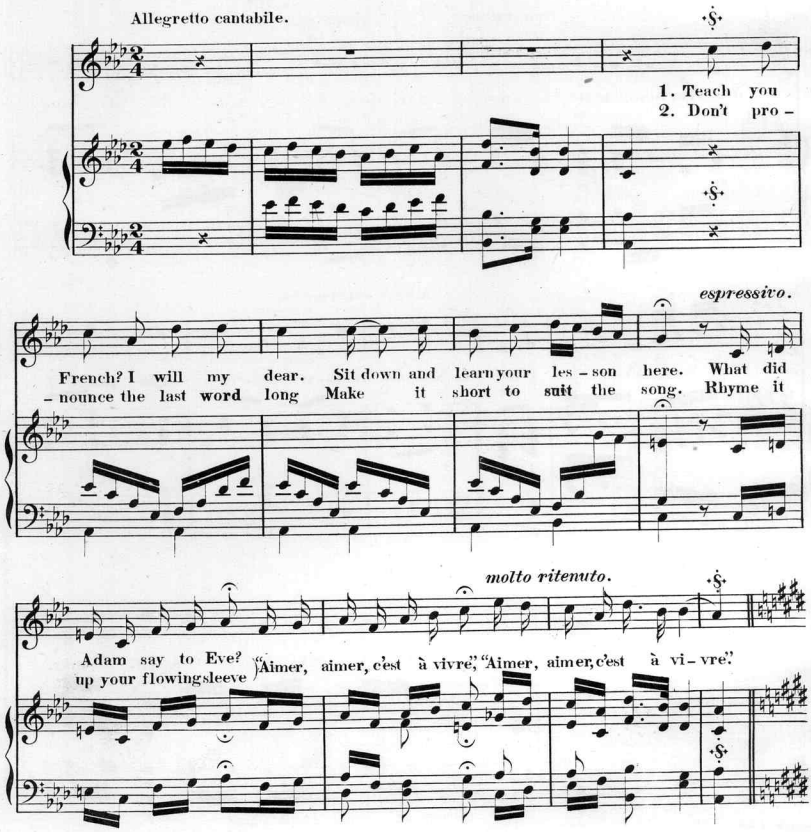

Copyright, 1876, by Robert H. Neilson.

Più lento e sostenuto.

Tempo I°

3. French is al - ways spo - ken best Breathing deep - ly from the chest, Dar - ling

con amore. *poco rit.*

does your bosom heave "Ai - mer, aimer, c'est à vivre" "Ai - mer,

Allegro scherzando.

ai - mer, c'est à vivre" 4. Now my dain - ty lit - tle sprite Have I

taught your les - son right Then what pay shall I re - ceive "Aimer,

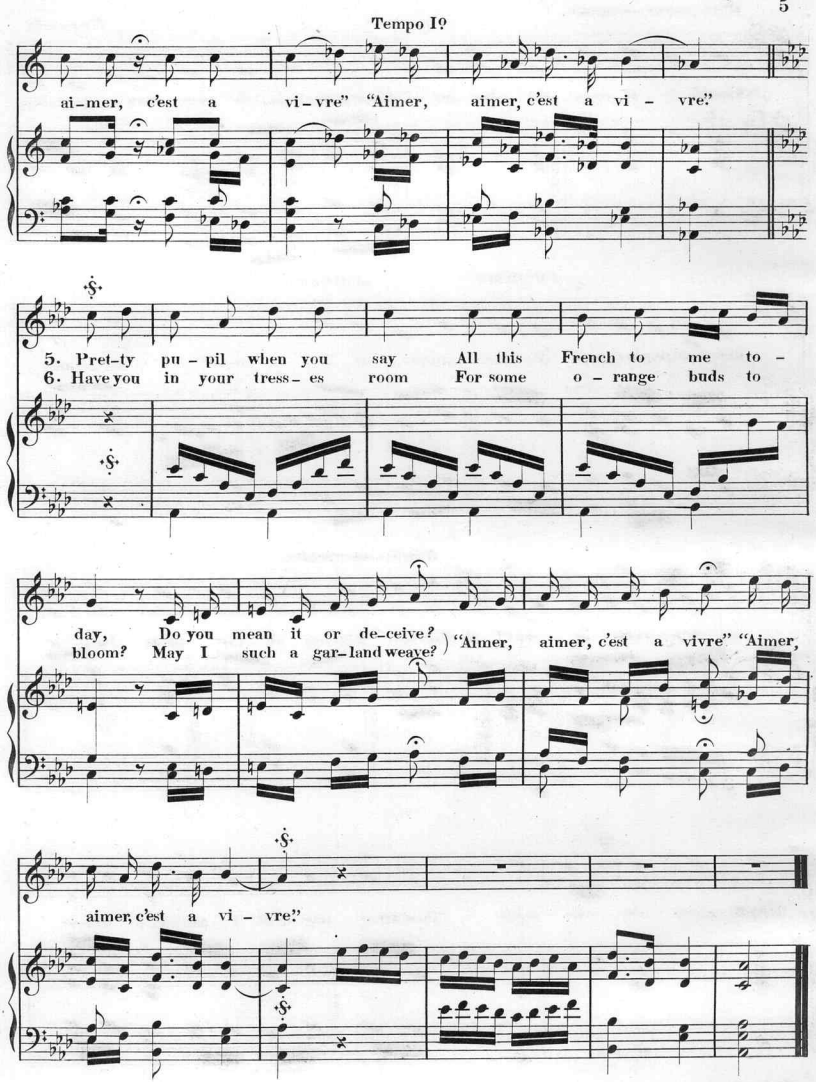
Tempo I°
ai-mer, c'est a vi-vre" "Aimer, aimer, c'est a vi - vre."
5. Pret-ty pu - pil when you say All this French to me to -
6. Have you in your tress- es room For some o - range buds to
day, Do you mean it or de-ceive?
bloom? May I such a gar-land weave?
"Aimer, aimer, c'est a vivre" "Aimer,
aimer, c'est a vi - vre."

Scanning Target

Edison Sheet Music

Item no.: **100008061**

Title: **Aimer! aimer! c'est àvivre**

Box no. and finding aid no.: **58/3922**

Cover to be scanned in color: no

Digitization note:

Contact: Karen Lund, x70156
Andrea Buntz, x71606
Lauren Woodis, x73939
Pat Padua, x75904