NO

3-OCT 30
Copy 1973

The Latest English Success.

I'M ANOTHER

Comic Song and Chorus

WRITTEN AND COMPOSED BY

CHAS. OSBORNE

AND

HERBERT ELLIS.

4

NEW YORK:
Published by M. WITMARK & SONS, 839 & 841 Broadway.
LONDON: CHAS. SHEARD & CO.

COPYRIGHT 1892
BY CHAS. SHEARD & CO.

ENTERED AT STATIONERS' HALL,
LONDON, ENGLAND.

Extra Choice Verses.

Written by HATTIE ANDERSON.

My brother laughs at all the jokes
  Cracked by the funny man,
He wants to borrow ten of him
  So policy's his plan.
But when he hits a serious friend
  He says he'd much prefer,
To have a quiet chat with him
  Oh he's a jollier.

CHORUS:
I'm another, I'm another,
  That's a simple fact I can't deny,
I'm another like my brother
  He's great on the jolly—so am I.

While strolling down the avenue,
  He looks to left and right,
He ogles all the pretty girls
  Till they are out of sight,—
And if one ventures just a glance
  He cuts a fearful dash,
He thinks the girls are stuck on him
  He's such a chap to mash.

CHORUS:
I'm another, I'm another,
  Thats a simple fact I can't deny,
I'm another like my brother,
  He's an awful masher—so am I.

When he goes out the ladies stare,
  His clothing is so fine,
He asks a girl to lunch with him
  She thinks he'll "open wine,"
She says if he can dress so well,
  He must have lots of stuff,
But when he only calls for beer
  She knows that he's a bluff.

CHORUS:
I'm another, I'm another,
  That's a simple fact I can't deny,
I'm another like my brother
  He's a great big bluffer—so am I.

He's never pleased with anything.
  Just as it hap's to be,
If coffee's served to him at morn
  He's sure to call for tea.
He snarls at this, and scoffs at that
  Whenever we go out;
The neighbors all have put him down.
  As a fault finding lout.

CHORUS:
I'm another, I'm another,
  That's a simple fact I can't deny.
I'm another like my brother,
  He's a chronic kicker—so am I.

He tells of many wondrous deeds,
  He did when quite a youth,
And when he gets an audience
  Why he can stretch the truth,
The way he says "My Houses,"
  Would imply he owned a row,
In fact when telling anything,
  He's quite a boy to blow.

CHORUS:
I'm another, I'm another,
  That's a simple fact I can't deny
I'm another like my brother,
  He's a dandy blower—so am I.

I'M ANOTHER!

COMIC SONG AND CHORUS.

Written and Composed by CHARLES OSBORNE & ALBERT ELLIS.

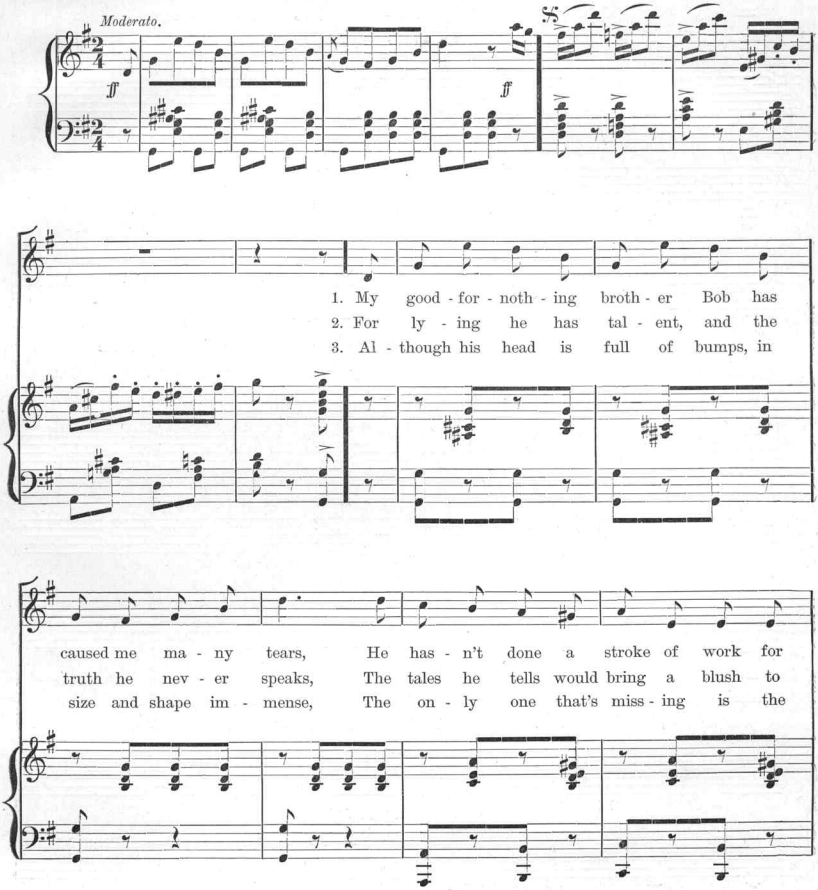

Copyright, 1892, by CHARLES SHEARD & Co. Entered at Stationers' Hall, London, Eng. All rights reserved.

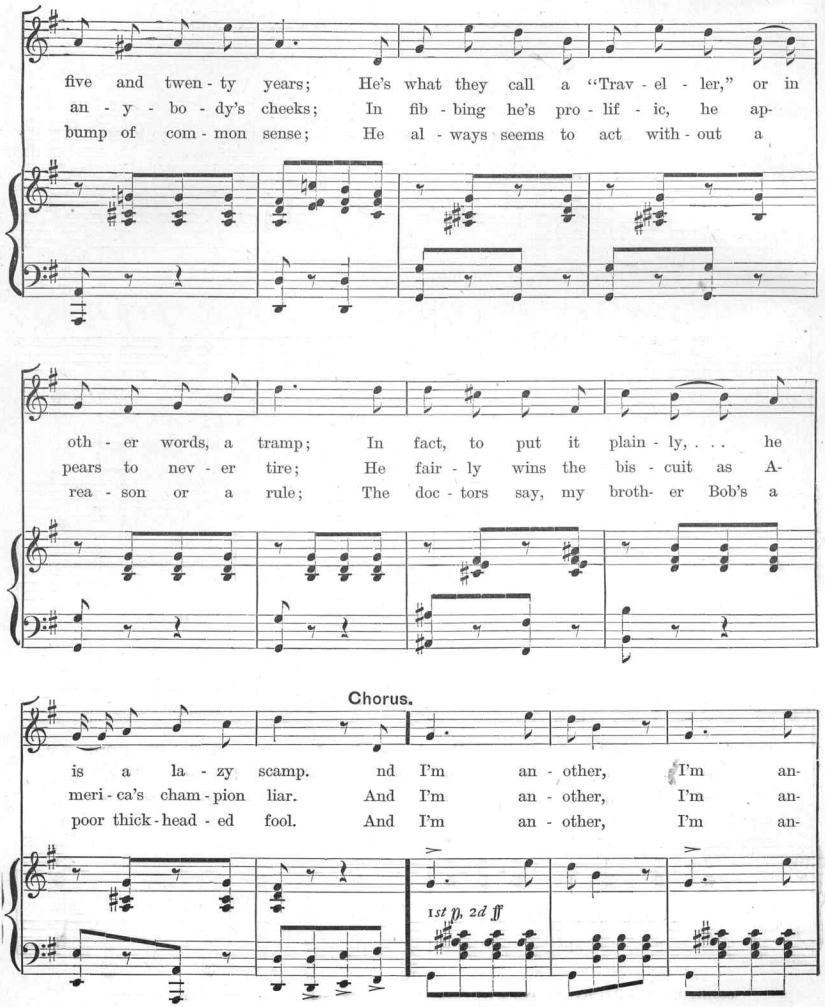
five and twen - ty years; He's what they call a "Trav - el - ler," or in
an - y - bo - dy's cheeks; In fib - bing he's pro - lif - ic, he ap-
bump of com - mon sense; He al - ways seems to act with - out a
oth - er words, a tramp; In fact, to put it plain - ly, . . . he
pears to nev - er tire; He fair - ly wins the bis - cuit as A-
rea - son or a rule; The doc - tors say, my broth- er Bob's a
Chorus.
is a la - zy scamp. nd I'm an - other, I'm an-
meri - ca's cham - pion liar. And I'm an - other, I'm an-
poor thick - head - ed fool. And I'm an - other, I'm an-
1st p, 2d ff

oth - er, That's a sim - ple fact I can't de - ny, ...
oth - er, That's a sim - ple fact I can't de - ny, ...
oth - er, That's a sim - ple fact I can't de - ny, ...

I'm an - oth - er, Like my brother, He's a la - zy
I'm an - oth - er, Like my brother, He's a "bun - co
I'm an - oth - er, Like my brother, He's right off his

1ST. 2D.

"troop - er," so am I. . . . . I. . . . . .
steer - er," so am I. . . . . I. . . . . .
"base," and so am I. . . . . I. . . . . .

Latest and Best Comic Songs

PUBLISHED IN AMERICA & ENGLAND.

SUCH A NICE GIRL, TOO,		*Arthur Selden*	$0 40
THE BRICK WENT UP,		*Michael Nolan*	40
McNULTY AND THE DUCK,		*M. F. Carey*	40
'ROUND THE OTHER WAY,		*Jas. McAvoy*	40
SLEEPING IN THE AIR,		*Jos. Tabrar*	40
SHE'S GOT YOU BY THE END OF THE NOSE,		*Loren Bragdon*	40
THE MODEST MAN,	WM. JEROME,	*Geo. LeBrunn*	40
DOLLY'S BEAU,	JOE CAWTHORN	*E. A. Phelps*	40
LITTLE WILLIE OR HE KNEW A THING OR TWO,		*Hattie Marshall*	40
THE LIME-KILN MASQUERADE (Negro),		*M. F. Carey*	40
UP WITH THE ANGELS NOW,		*George Blakely*	40
'POSSUM AND SWEET POTATOES (Negro),		*Chas. Sheffer*	50
PRETTY CORA BRADY,		*James H. Foley*	40
UP I CAME WITH MY LITTLE LOT,	FRE'D BOWYER	*J. S. Baker*	40
ALL THROUGH A LITTLE PIECE OF BACON,	F. V. ST. CLAIR, T. COSTELLO,	*Geo. Le Brunn*	40
KITTY CASEY,		*Loren Bragdon*	40
TEMPTATION IS HARD TO RESIST (with Dance),	FRANK DUPREE & HATTIE ANDERSON,	*Fred. Solomon*	40
CHRISTOFO COLUMBO (Christopher Columbus),		*Francis J. Bryant*	40
G'T G'T GET UP,		*Chas. Sully & Ed. Perry*	40
THE SUMMER MAN (The only man),		*Geo. S. Waters*	40
CAN'T JER COON JINE?	ED. MARBLE,	*A. Itzel, Jr.*	40
ALL OVER,	WM. JEROME,	*Geo. LeBrunn*	40
I'M IN LOVE WITH THE MAN IN THE MOON,		*Chas. Archer*	40
GRACE CONROY,		*Michael Nolan*	40
I DON'T SEE WHY THEY SHOULD,	FRANK DUPREE,	*Fred. Solomon*	40
WHEN PADDY LEFT THE SHIP,		*Jos. Flynn*	40
McKENNA'S INSURANCE,		*Jos. Flynn*	40
THEY ARE, I DON'T THINK,		*Walter P. Keen*	40
SHE NEVER SAID A WORD,	WM. JEROME,	*Geo. LeBrunn*	40
SINCE McCRAKEN BOUGHT THE FLUTE,		*Jos. Flynn*	40
ONCE AGAIN,		*Jos Flynn*	40
DECOLLETTE (With Dance),		*Barney Fagan*	40
SWEETHEARTS AND BEAUS,		*Barney Fagan*	40
NELLY'S WEDDING DAY,		*Jos. Flynn*	40
THE THREE DREAMS,		*Jos. Flynn*	40
NAUGHTY BANANA PEEL,		*Edward A. Paulton*	40
HE'S BEEN THINKING EVER SINCE,		*Mathews & Bulger*	40
DADDY USED TO TELL ME, (How did he know it I wonder?),		*Hattie Marshall*	40
I THINK THEY'RE WAITING YET,		*Chas. Jerome*	40
I AIN'T A GOIN' TO TELL,	H. WAYNE ELLIS,	*W. C. Parker*	40
TOL LOL LOL,	GEO. HORNCASTLE,	*Felix McGlennon*	40
THE MAN WHO PLAYS THE UM-PAH,	WEBSTER FULTON,	*Isidore Witmark*	40
WHAT'S THE CAUSE OF IT?		*Felix McGlennon*	40
WHAR'S CLORINDA? (Negro),		*Wm. Devere*	40
WALKER,		*G. W Hunt*	40
THE LITTLE CRUISKEEN,	JOHN WALSH,	*Chas. Archer*	40
IT DIDN'T TURN OUT AS HE THOUGHT IT WOULD,		*Felix McGlennon*	40
I CHANCED IT		*Earnest Tyre & C. Brighton*	40
I'M THE MAN WHO WROTE "BEAUTIFUL SNOW,"		*Tony Reynolds*	40
IN IRELAND,	NORTON ATKINS,	*F. McGlennon*	40
JONES SAYS "I'LL BE ONE"		*Arthur West*	40
McGONIGLE WINKED HIS EYE,		*Jos. Flynn*	40
I'M PREPARED,	TOM. CONLEY.	*F. McGlennon*	40
YOUR NECKTIE'S UP BEHIND,	ELLA WILSON,	*Chas. Zimmerman*	40
NATALIE,		*J. M. Allison*	40
OPEN UP DE GOLDEN GATES,		*J. H. Foley*	40
MAMMY'S BABY BOY (Negro),		*Dave Reed, Jr.*	40
RECIPROCITY,		*F. C. Bryant*	40
THE MAIDEN AND HER SWEETHEART, TOO (She simply answered No, No, No.)		*Dave Reed, Jr.*	40
SCENES IN A POLICE COURT,		*Leoni & Everett*	40
CLIMBING TO DE SKY,		*Dave Reed, Jr.*	40
MAMIE, MY DARLING,		*Dennis Mackin*	40
THE FLOWERS' SERENADE (Song and Dance)	HATTIE ANDERSON,	*Maurice Levi*	40
THE GALLANT LIGHT BRIGADE (March Song),		*Dave Reed, Jr.*	40
LITTLE RED RIDING HOOD,	HATTIE ANDERSON,	*Geo. Leslie*	40
AS IN A LOOKING GLASS (Song & Dance),		*Chas. Archer*	40

For Sale at All Music Stores. ✻ **M. WITMARK & SONS, Publishers, New York.**

Scanning Target

Edison Sheet Music

Item no.: **100008141**

Title: **I'm another**

Box no. and finding aid no.: **59/4020**

Cover to be scanned in color: NO

Digitization note:

Contact: Karen Lund, x70156
Andrea Buntz, x71606
Lauren Woodis, x73939
Pat Padua, x75904