NO

3-OCT 30
Copy 1973

VOCAL COMPOSITIONS

LIFT UP THY SONG	Metta Horton	.40
MY SWEETHEART	W.H. Lewis	.25
THOU ART NOT NEAR Alto or Bar.	W.H. Lewis	.40
WHEN FIRST I MET THEE	Briggs Bradshaw	.40
I ONCE HAD A SWEET LITTLE DOLL	P.L. Atherton	.25
WHEN ALL THE WORLD IS YOUNG	P.L. Atherton	.40
MEMORIES	Rudolf King	.40
WHEN I & MY LOVE SHALL MEET AGAIN	Eliot-Vaughan	.25
CRADLE SONG	Metta Horton	.40
JAPANESE LULLABY	M.M. Alsbury	.40
SLUMBER SONG. Violin or Cello obligato.	M.M. Alsbury	.50
WE SAID GOOD BYE	Marion Osgood	.40
THE ROVER	Metta Horton	.40
THE LOST DREAM	John A. O'Shea	.50
A MAY SONG	B.H. Rowell	.25
DAFFODIL WEATHER	B.H. Rowell	.40
IF I BUT KNEW	B.H. Rowell	.40
THE BEATING OF MY HEART	J.H. McLellan	.25
FOR YOU AND ME	Marion Osgood	.25
POOR LOVE IS DEAD	F.H. Brackett	.50
I GRIEVE TO LET YOU GO	A.F. Monroe	.40
UNDER THE STARS I WAIT	R.A. Stearns	

BOSTON
MILES & THOMPSON,
13 West Street.

To Mrs. Geraldine Morris.

WE SAID GOOD-BYE.

Moderato.

By Marion Osgood.

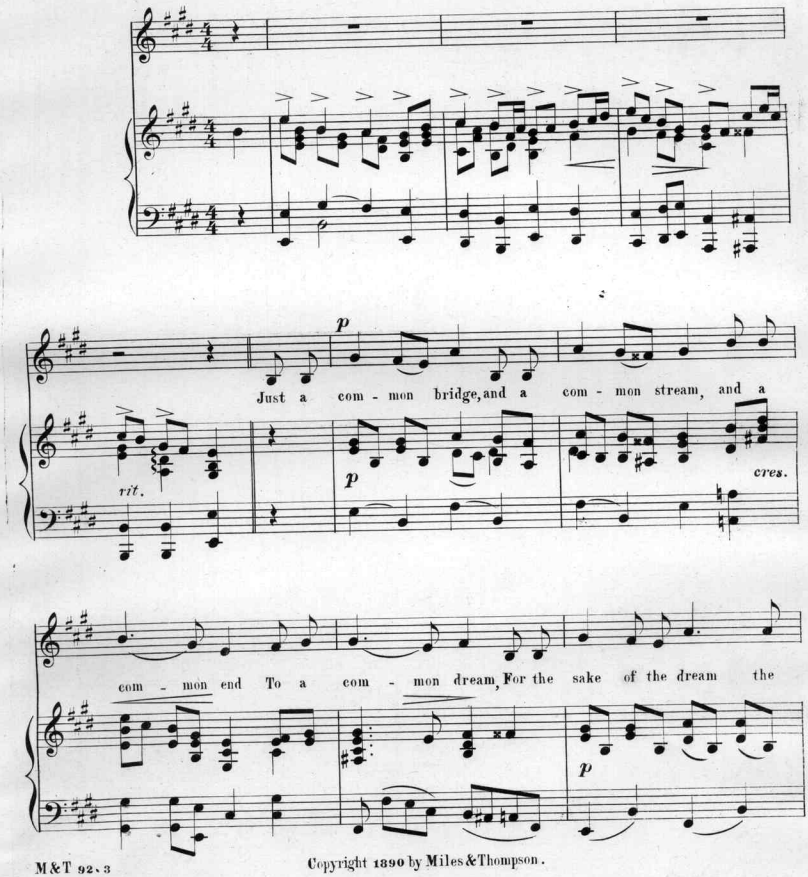

Copyright 1890 by Miles & Thompson.

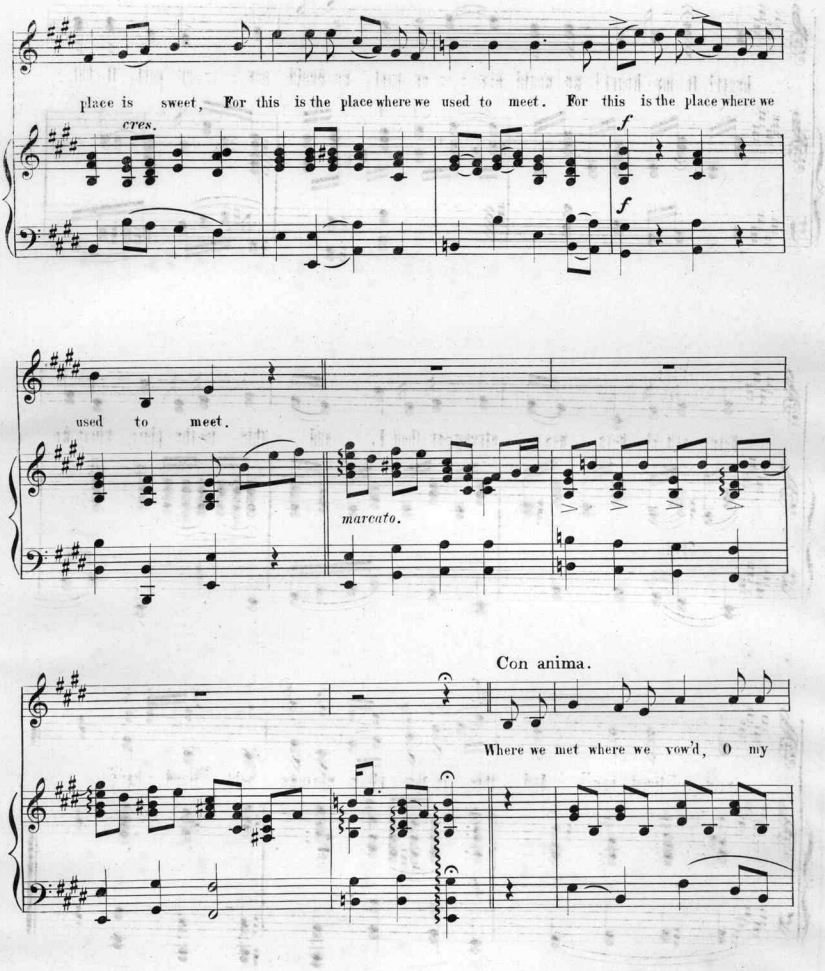
place is sweet, For this is the place where we used to meet. For this is the place where we
cres.
f
f
used to meet.
marcato.
Con anima.
Where we met where we vow'd, O my

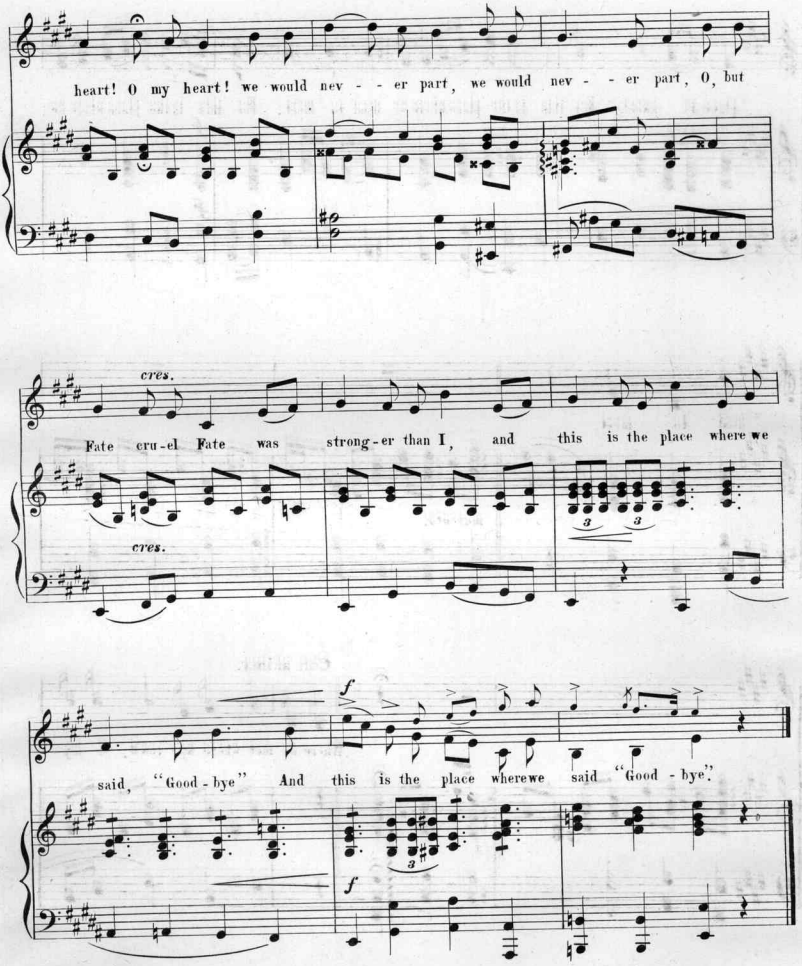
heart! O my heart! we would nev - - er part, we would nev - - er part, O, but
cres.
Fate cru-el Fate was strong-er than I, and this is the place where we
cres.
said, "Good-bye" And this is the place wherewe said "Good-bye."
f
f

Scanning Target

Edison Sheet Music

Item no.: **100008147**

Title: **We said goodbye**

Box no. and finding aid no.: **59/4026**

Cover to be scanned in color: NO

Digitization note:

Contact: Karen Lund, x70156
Andrea Buntz, x71606
Lauren Woodis, x73939
Pat Padua, x75904