Sarah Leister

IN DEAR OLD TENNESSEE

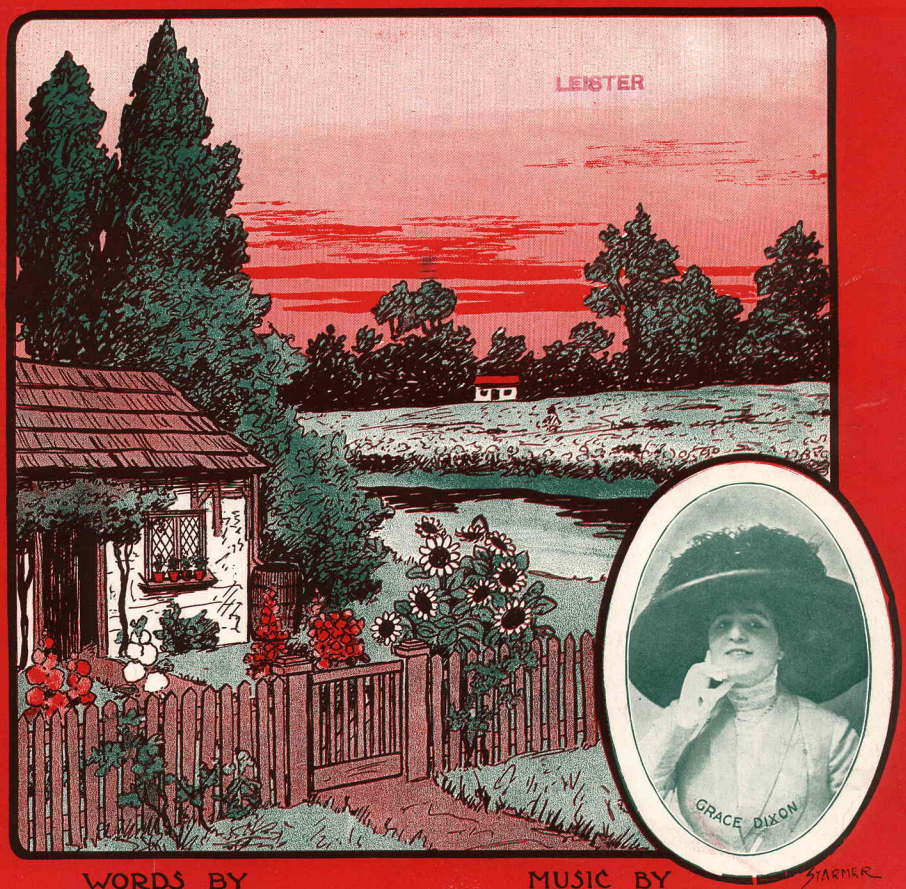

WORDS BY **OLIVE L. FRIELDS**

MUSIC BY **HARRY L. NEWMAN**

5

Published by "Shapiro" Music Publisher
Cor. Broadway & Thirty Ninth Street, New York.

IN DEAR OLD TENNESSEE

Male Quartette

1st TENOR
2nd TENOR
(Melody)
BARITONE
BASS

In Ten - nes - see

In dear old Ten - nes - see, That's where I

In Ten - nes - see

I long to be are ev - er blue

long to be, Where skies are ev - er blue, And hearts are

I long to be are ev - er blue

where breez - es

ev - er true, Where per - fumed breez - es blow,

where breez - es

are ev - er true

blow mag - no - lias grow

And sweet mag - no - lias grow That's where I

blow mag - no - lias grow

long to be Hon - ey In Ten - nes - see

To be with way down

Sarah Lester

In Dear Old Tennessee.

Words by
OLIVE L. FRIELDS.

Music by
HARRY L. NEWMAN.

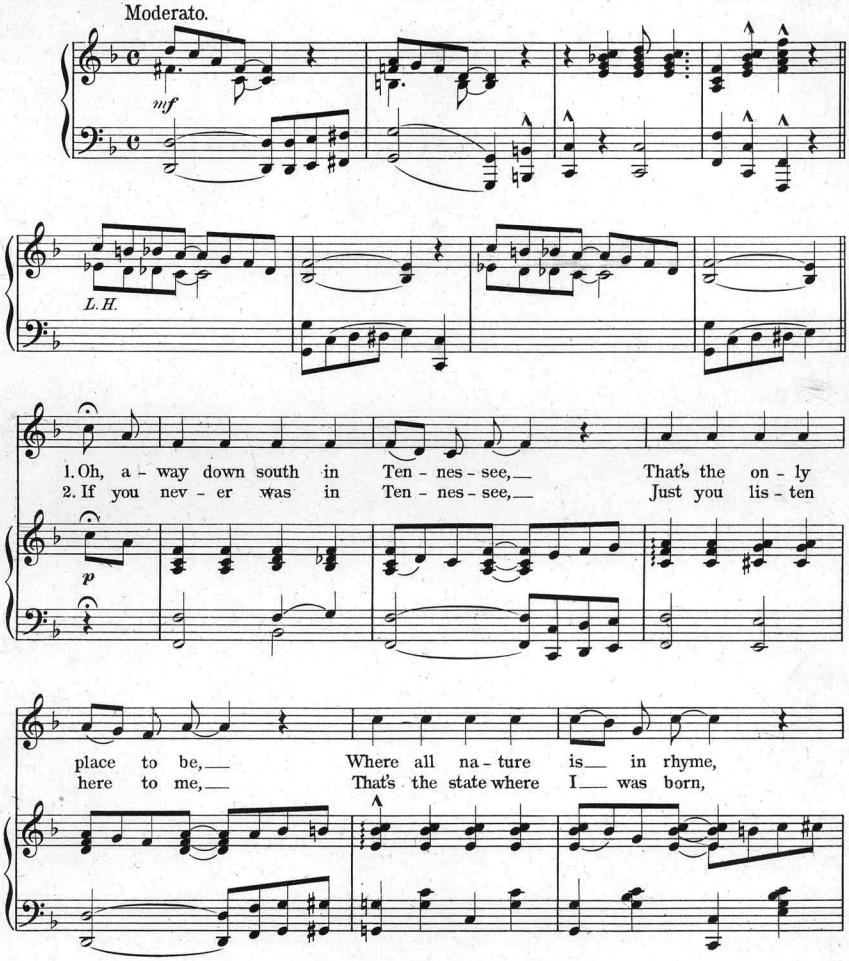

Copyright, MCMIX, by Sunlight Music Co.
Copyright transferred MCMX to Maurice Shapiro, N.Y.
All Rights Reserved. *Rights for Mechanical Instruments Reserved.* *International Copyright Secured.*

Where the sun shines all the time; You can hear those bells a-
That's the land of cot-ton and corn; That is where I left my

ring-ing loud, Hear those dark-eys sing-ing proud;
Ten-nes-see Belle, She's the gal that I loved so well;

With their ban-joes on their knee, They are call-ing, call-ing me, In
So, I'm go-ing back to see My own babe in Ten-nes-see, My

Ten-nes-see, In Ten-nes-see.
Hon-ey, In Ten-nes-see.

rit.

CHORUS. (*With expression – Drag.*)

In dear old Ten-nes-see, That's where I long to be, Where skies are

ev - er blue, And hearts are ev - er true; Where per-fumed

breez-es blow, And sweet mag-no - lias grow, That's where I

long to be, Hon - ey, In Ten-nes - see. 1. In dear old 2. see.

TELLER, SONS & DORNER.
NEW-YORK.

THE GEM DANCE FOLIO FOR 1911

THE BEST OF THE GEM SERIES

Have You Had The "GEM FOLIOS" of 1909 & 1910

CONTENTS

You Are The Ideal of My Dreams	Medley Waltz	Ingraham
All That I Ask of You Is Love	Medley Waltz	Selden & Ingraham
Any Little Girl That's a Nice Little Girl Is The Right Little Girl For Me	Medley Barn-dance	Gray & Fischer
Belle of The Barber's Ball	Medley Barn-dance	Geo. M. Cohan
Angel Eyes	Medley Two-step	Bryan, Kendis & Paley
My Little Kangaroo	Medley Two-step	Kendis & Paley
Top O' The Morning	Medley Waltz	Hobart & Hein
Little Lady in The Moon	Medley Waltz	Brown & Hein
I Will Always Love You, Dear	Medley Two-step	Brown & Hein
Won't You Let Me Build a Nest For You	Medley Two-step	Brown & Hein
Go Find a Sweetheart From the Emerald Isle	Medley Gavotte	Ingraham
I'm a Member of the Midnight Crew	Medley Gavotte	Jerome & Schwartz
Oh! Marie	Medley Waltz	Goetz & DiCapua
Red Red Rose	Medley Waltz	Rogers & Cook
This Is No Place For A Minister's Son	Medley Two-step	Jones & Ingraham
I'm Going To Get Myself A Black Salome	Medley Two-step	Murphy & Wynn
Say Boys! I've Found a Girl	Medley Schottische	Kahn & LeBoy
You Ain't Got The Girl Till the Ring is on Her Finger	Medley Schottische	Bryan, Kendis & Paley
Hoop-la!	Medley Waltz	Cobb & Flynn
Schlitz	Medley Waltz	Breen & Fischer
Amo	Medley Two-step	Ingraham
That Barcarole Tune	Medley Two-step	Goetz, Grossman & Shiers
Eyes of Irish Blue	Medley Waltz	O'Hara & Doyle
Let the Roses Tell My Story	Medley Waltz	Manning
The Boulevard Glide	Medley Polka	Goetz & Gideon
Moonlight Molly O	Medley Polka	Madden & Jardon
Under The Hebrew Moon	Medley Barn Dance	Madden & Jardon
When Rosalie Sings Ciribiribi	Medley Barn Dance	Goetz & Gideon
Mister Johnson Goodnight	Medley Two-step	Sterling & Ingraham
Everybody's Ragtime Crazy	Medley Two-step	Jerome & Schwartz
Love Me Just Like Romeo Loved Miss Juliet	Medley Waltz	Jerome & Schwartz
My Garden that Blooms for You	Medley Waltz	Evans & Lusk
Loving Ways	Medley Two-step	Madden & Gideon
That Dancing Big Banshee	Medley Two-step	Brown & Hein
Havana	Standard Waltz	Goetz, Kendis & Paley
The Yankee Girl	Medley Two-step	Hobart & Hein
In Pittsburg, P-A.	Medley Two-step	Goetz
Lancers of the Best Numbers		Eugene Platzman

For Sale Where Music Is Sold, or Sent for 35 Cents in Stamps

CORNER OF BROADWAY AND 39th STREET

COPYRIGHTED AND PUBLISHED BY

Shapiro

MUSIC PUBLISHER

NEW YORK CITY

Mary E. Conley

#20

IN DEAR OLD TENNESSEE

3 - OCT ~~'80~~ #20
Copy 1973

WORDS BY **OLIVE L. FRIELDS** — MUSIC BY **HARRY L. NEWMAN**

5

Published by "Shapiro" Music Publisher
Cor. Broadway & Thirty Ninth Street, New York.

Scanning Target

Edison Sheet Music

Item no.: **100008218**

Title: **In dear old Tennessee**

Box no. and finding aid no.: **58/3945**

Cover to be scanned in color: yes

Digitization note: Scan Full top copy. Scan front cover only of 2nd copy

Contact: Karen Lund, x70156
Andrea Buntz, x71606
Lauren Woodis, x73939
Pat Padua, x75904