No

3- OCT 30
Copy 1973

The Colleen I Left In Killarney

A Beautiful Irish Song

WORDS BY Will Waters,

4

MUSIC BY J. A. T. NOBLE.

THE GEO. B. JENNINGS CO.,
CINCINNATI.

THE COLLEEN I LEFT IN KILLARNEY.

Words by WILL WATERS. Music by J. A. T. NOBLE.

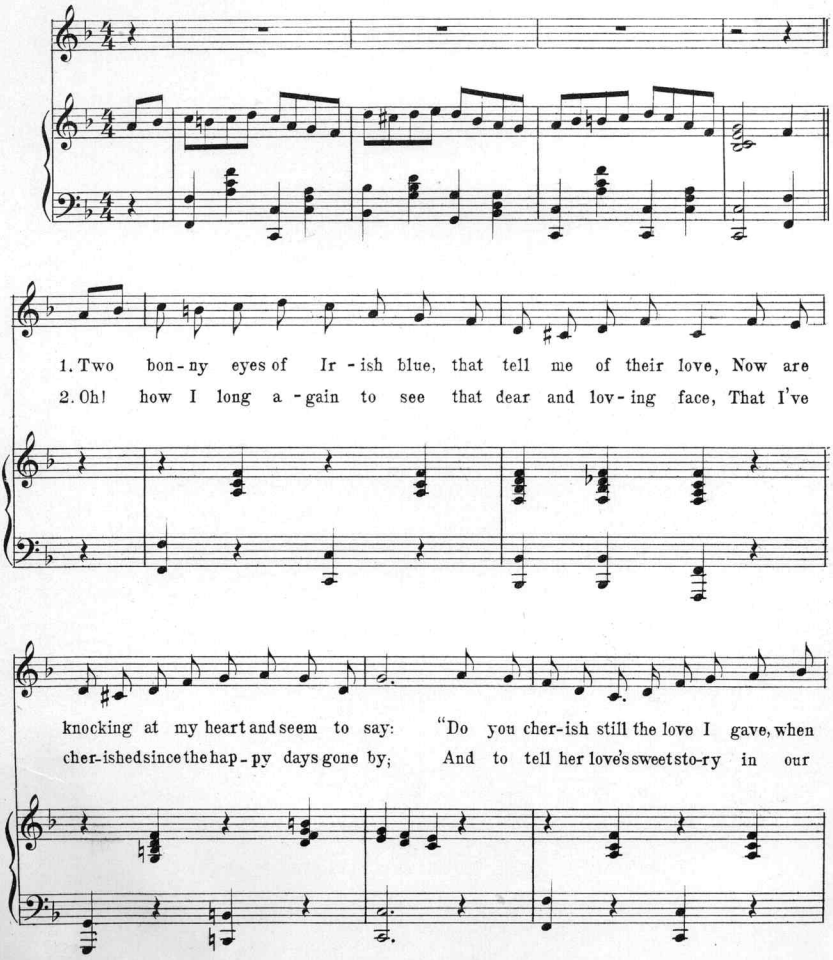

Copyright, 1896, by The Geo. B. Jennings Co.

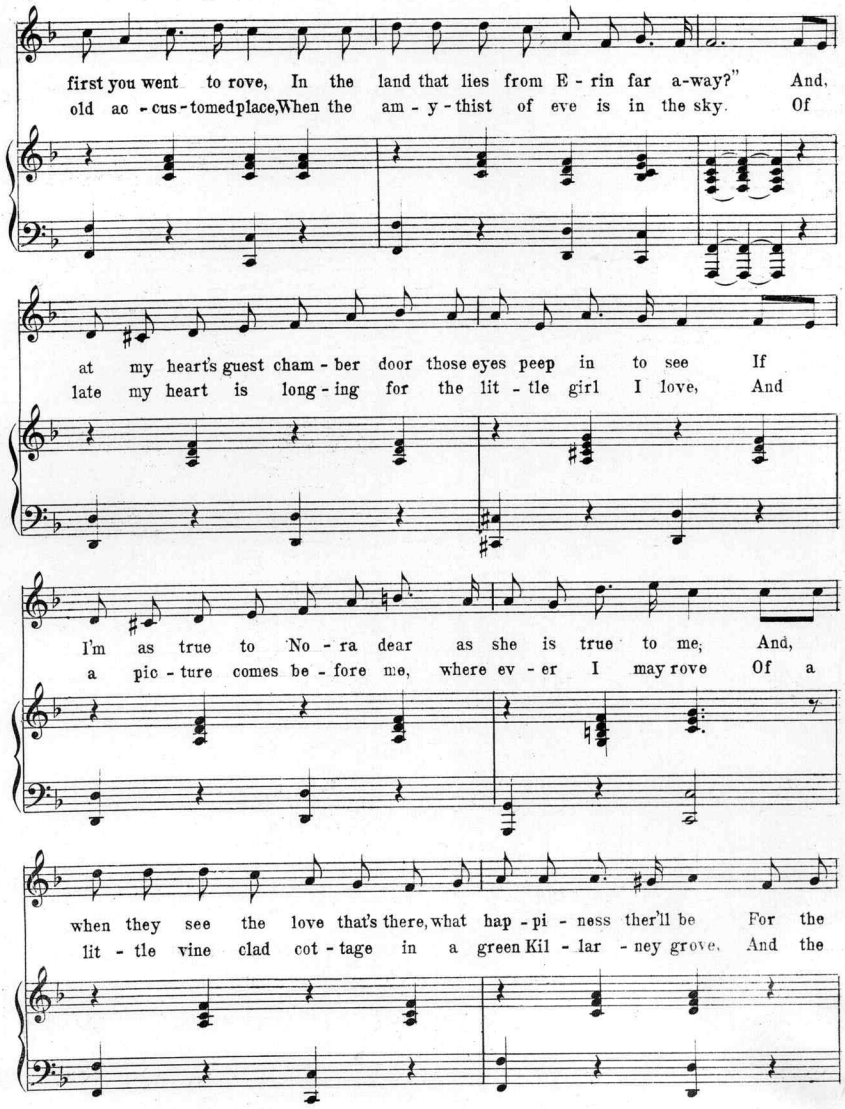
first you went to rove, In the land that lies from E - rin far a-way?" And,
old ac - cus - tomed place, When the am - y - thist of eve is in the sky. Of
at my heart's guest cham - ber door those eyes peep in to see If
late my heart is long - ing for the lit - tle girl I love, And
I'm as true to No - ra dear as she is true to me, And,
a pic - ture comes be - fore me, where ev - er I may rove Of a
when they see the love that's there, what hap - pi - ness ther'll be For the
lit - tle vine clad cot - tage in a green Kil - lar - ney grove, And the

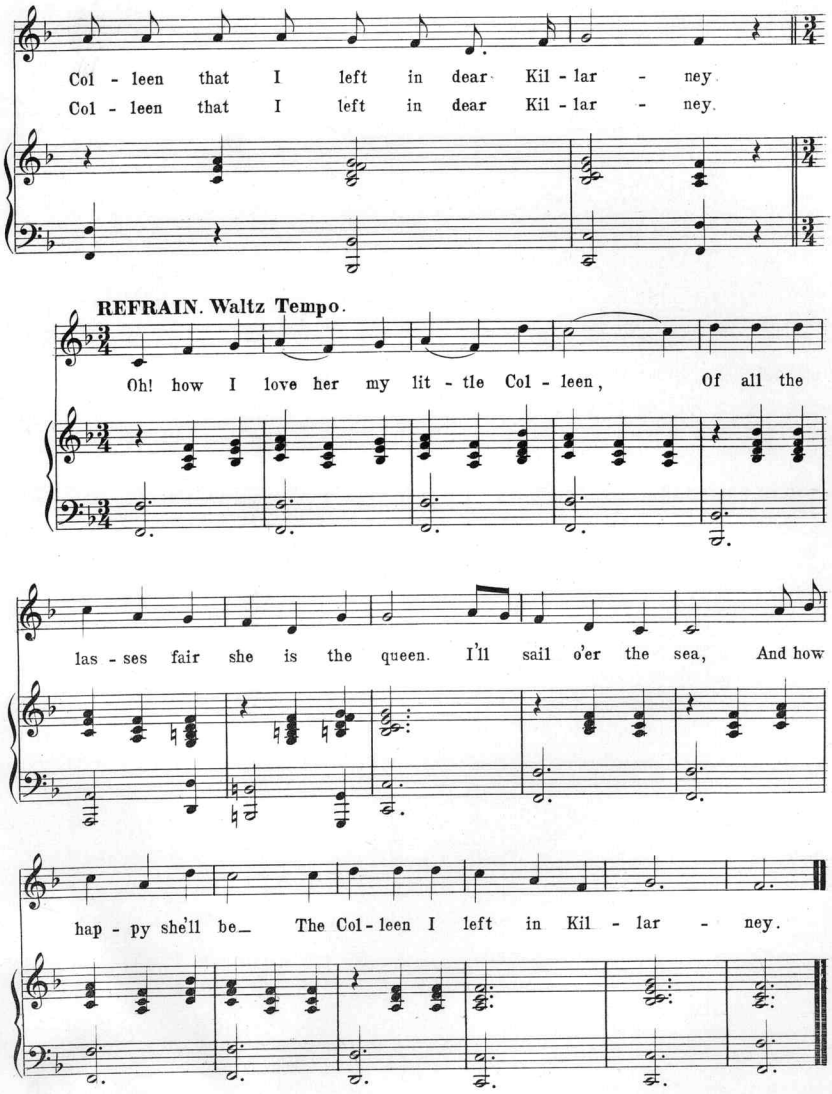
Col - leen that I left in dear Kil - lar - ney.
Col - leen that I left in dear Kil - lar - ney.
REFRAIN. Waltz Tempo.
Oh! how I love her my lit - tle Col - leen, Of all the
las - ses fair she is the queen. I'll sail o'er the sea, And how
hap - py she'll be— The Col - leen I left in Kil - lar - ney.

Scanning Target

Edison Sheet Music

Item no.: **100008232**

Title: **The Colleen I lift in Killarney**

Box no. and finding aid no.: **58/3959**

Cover to be scanned in color: no

Digitization note:

Contact: Karen Lund, x70156
Andrea Buntz, x71606
Lauren Woodis, x73939
Pat Padua, x75904