NO

3 - OCT 30
Copy 1973

THAT GOOD OLD HOME.

SONG & CHORUS

BY

J. J. NOLAN.

4

NEW YORK:
PUBLISHED BY M. WITMARK & SONS, 51 WEST 28TH STREET.
LONDON: CHAS. SHEARD & Co.

THAT GOOD OLD HOME.

Words and Music by J. J. NOLAN.

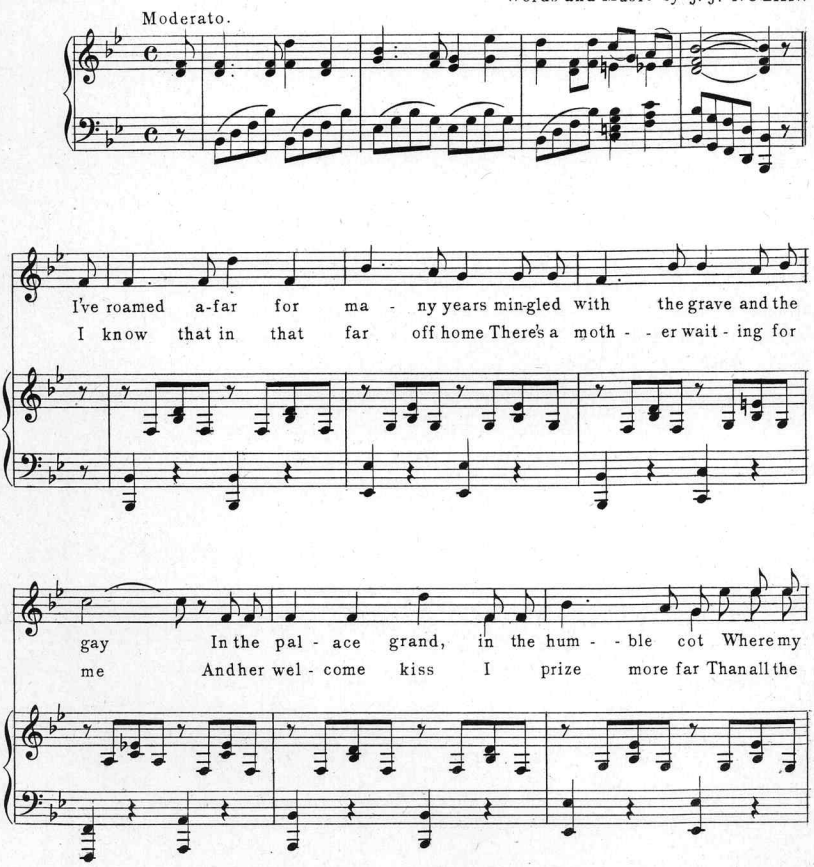

Copyright 1893 by M. Witmark and Sons.
Entered at Stationers' Hall.

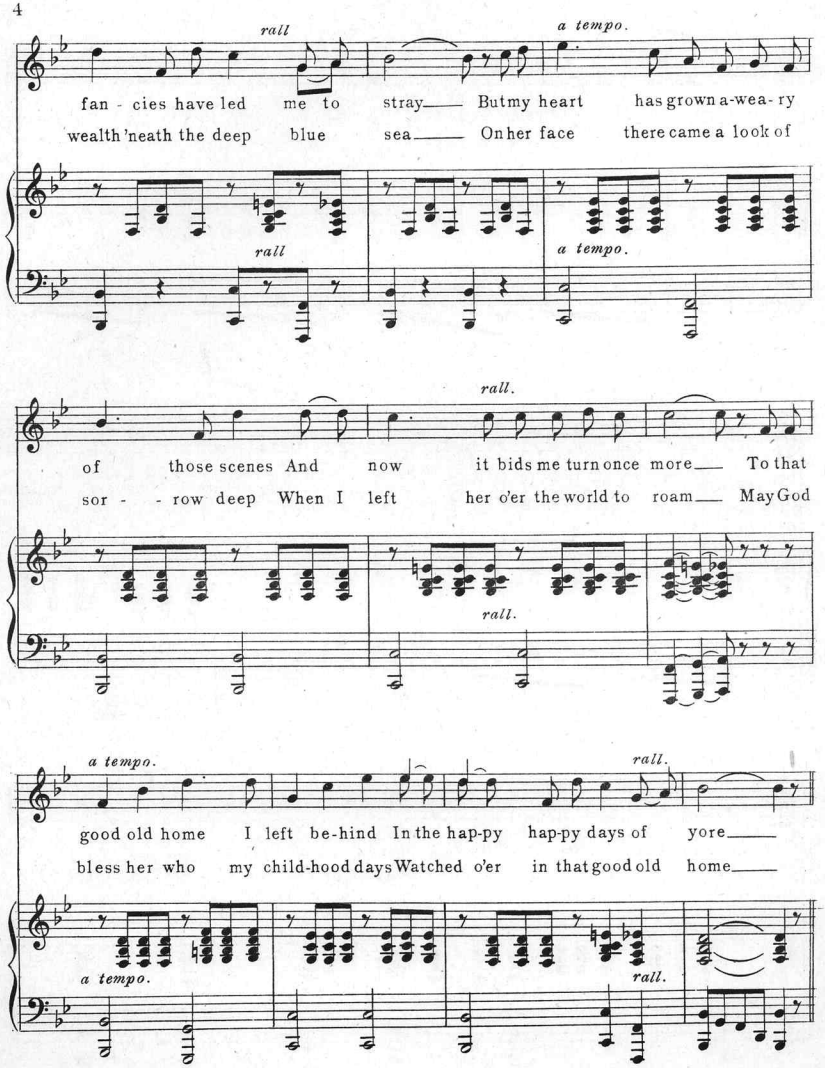
rall
a tempo.
fan - cies have led me to stray— But my heart has grown a-wea- ry
wealth 'neath the deep blue sea— On her face there came a look of
rall
a tempo.
rall.
of those scenes And now it bids me turn once more— To that
sor - - row deep When I left her o'er the world to roam— May God
rall.
a tempo.
rall.
good old home I left be-hind In the hap-py hap-py days of yore—
bless her who my child-hood days Watched o'er in that good old home—
a tempo.
rall.

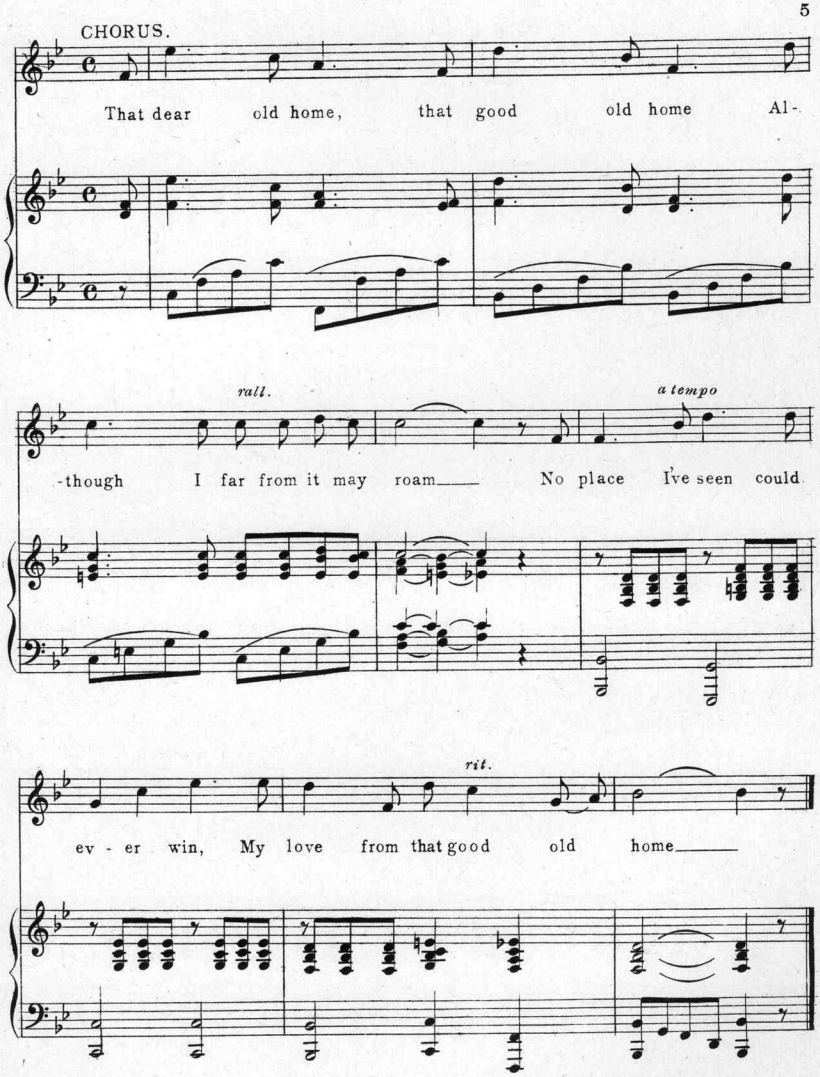
CHORUS.
That dear old home, that good old home Al-
rall.
-though I far from it may roam
a tempo
No place I've seen could
rit.
ev - er win, My love from that good old home

THE LATEST SUCCESS.

"Jane."

WALTZES.

Composed by Geo. W. Leslie.

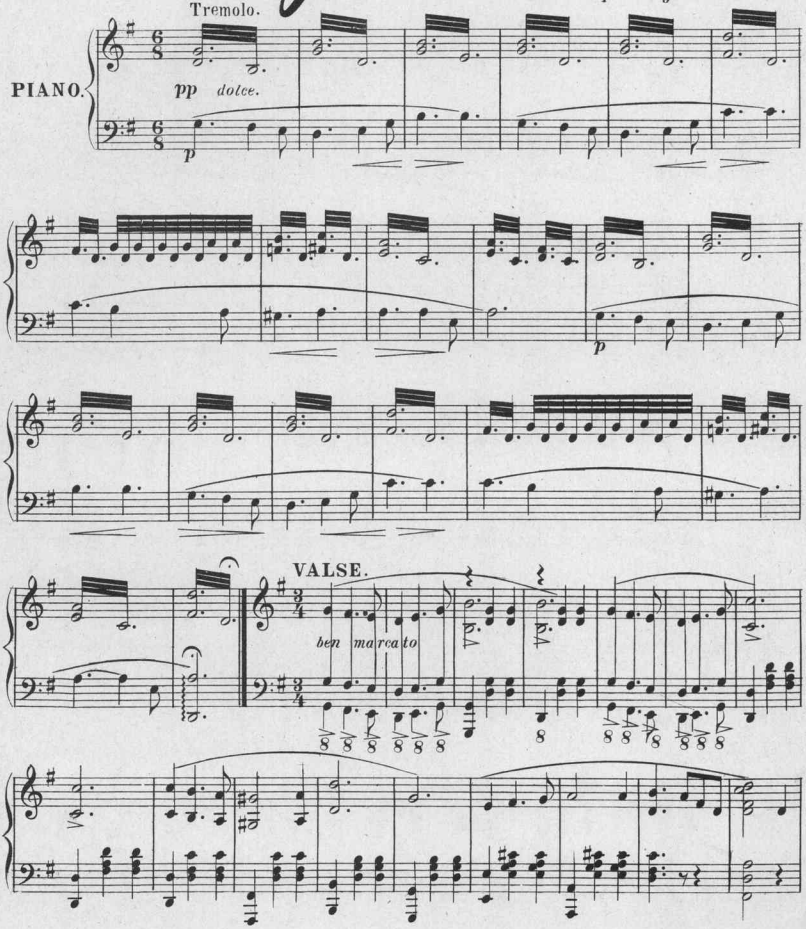

Copyright 1893 by M. WITMARK & SONS. Entered at Stationers' Hall.

COMPLETE COPIES AT ALL MUSIC STORES.

Scanning Target

Edison Sheet Music

Item no.: **100008235**

Title: **That good old home**

Box no. and finding aid no.: **58/3962**

Cover to be scanned in color: NO

Digitization note:

Contact: Karen Lund, x70156
Andrea Buntz, x71606
Lauren Woodis, x73939
Pat Padua, x75904