NO

Sung with Great Success by ELIZABETH M. MURRAY.

3 • OCT 3 0
Copy 1973

Nora Fora Dora

NOVELTY
IRISH
SONG

Words and
Music by
THEO. H
NORTHRUP

M. WITMARK & SONS
NEW YORK CHICAGO LONDON SAN FRANCISCO.
JOSEF WEINBERGER, LEIPZIG AND VIENNA
ALLAN & CO. MELBOURNE, AUSTRALIA
CANADIAN-AMERICAN MUSIC CO. LTD., TORONTO

50¢

3230

Norah - Floradora.

Words and Music by
THEO. H. NORTHRUP.

Moderato Allegretto.

f

By Kil - lar - nys lakes and
When I take her to the

p

dells there lives a pret - ty Mav - our - neen, She's
coun - ty fair, she is the queen of all, It

Copyright MCMV by M.Witmark & Sons N.Y.
International Copyright Secured.

3323-4

NOTE. Theatrical and Music Hall Rights of this song are reserved. For permission apply to the Publishers.

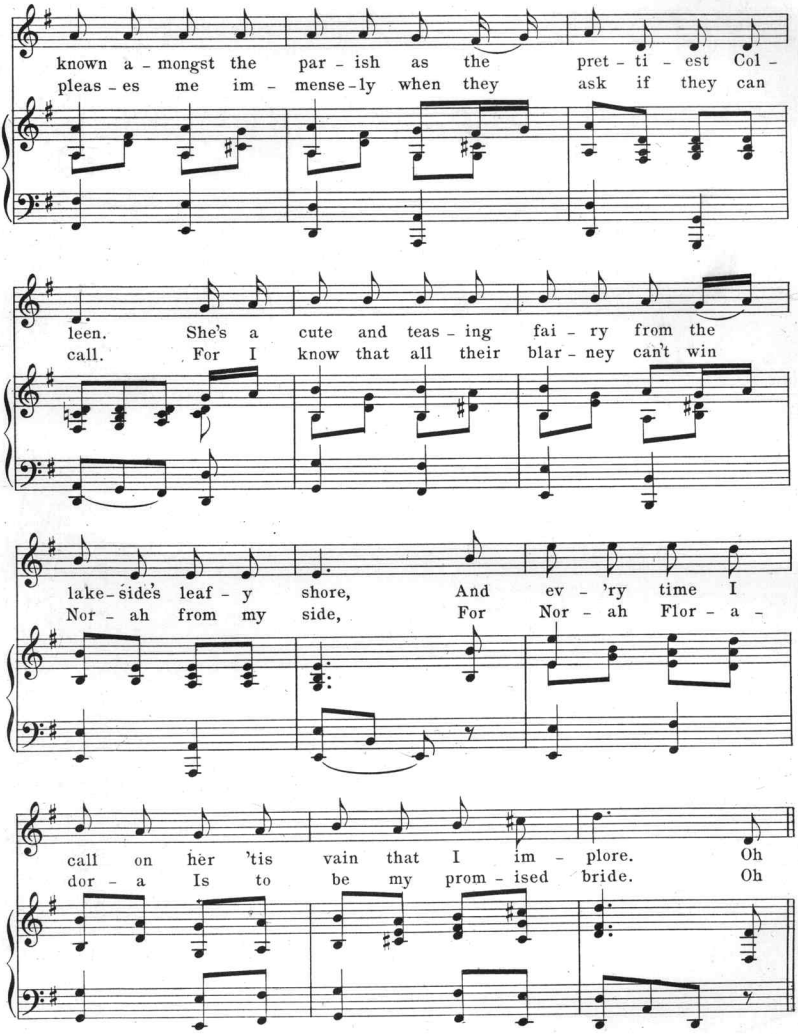
known a - mongst the par - ish as the pret - ti - est Col -
pleas - es me im - mense - ly when they ask if they can
leen. She's a cute and teas - ing fai - ry from the
call. For I know that all their blar - ney can't win
lake - side's leaf - y shore, And ev - 'ry time I
Nor - ah from my side, For Nor - ah Flor - a -
call on her 'tis vain that I im - plore. Oh
dor - a Is to be my prom - ised bride. Oh

CHORUS.

Nor - ah Now quit your teas - ing, For sure I

p - f

love you, Come to my heart. Sure

Nor - ah You I'd be pleas - ing, From you a -

cush - leen I'd nev - er part. Come

tell me you'll be my dar - ling, My arms are

ach - ing, We'll fly a - way. Oh Nor - ah, Nor - ah,

Nor - ah, You're my I - rish Flor - a - dor - a; Tell me Nor - ah!

you'll name the day. Oh day.

NEW SONG SUCCESSES

By the writer of "Just as the Sun Went Down," "Just One Girl," etc., and let us mention right here that these songs are of equal merit.

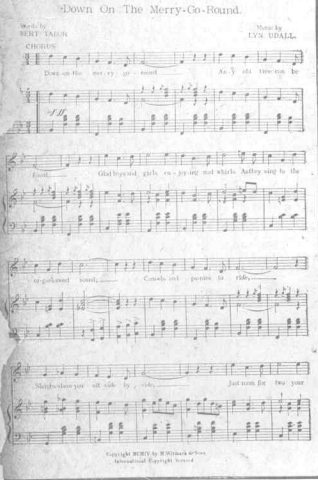

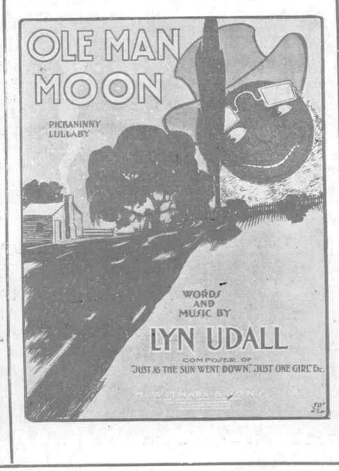

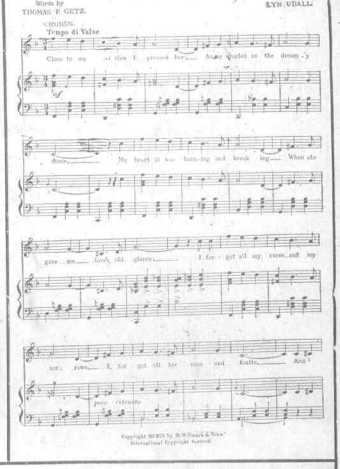

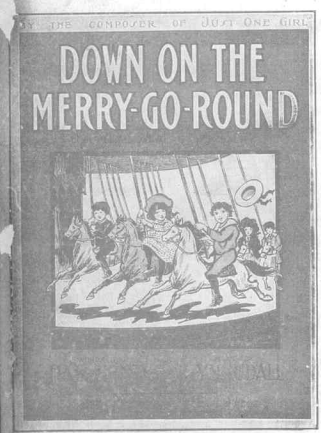

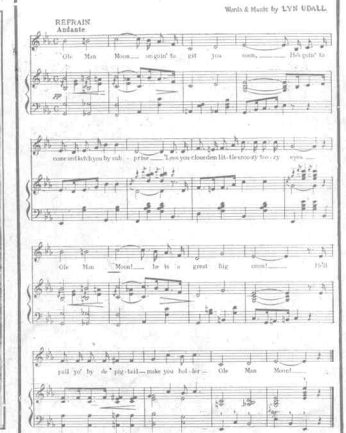

* FOR SALE AT ALL MUSIC STORES *

PUBLISHED BY

M. WITMARK & SONS

NEW YORK - - WITMARK BUILDINGS - - LONDON

SCHILLER BUILDING, CHICAGO

Scanning Target

Edison Sheet Music

Item no.: **100008245**

Title: **Norah Floradora**

Box no. and finding aid no.: **58/3972**

Cover to be scanned in color: yes

Digitization note:

Contact: Karen Lund, x70156
Andrea Buntz, x71606
Lauren Woodis, x73939
Pat Padua, x75904