NO

3 - OCT 3 0
Copy 1973

Dedicated to Members
OF
Paterson Musical Union.

I can not Spin to Night

SONG
BY
FLORIAN OBORSKI.

PATERSON, N.J.,
Published by JAMES INGLIS JR. 172 Main St.

4

ENTD ACCORDING TO ACT OF CONGRESS IN THE YEAR 1873 BY JAMES INGLIS JR. IN THE OFFICE OF LIBRARIAN OF CONGRESS AT WASHINGTON.

I CANNOT SPIN TO NIGHT.

F. OBORSKI. OP 28.

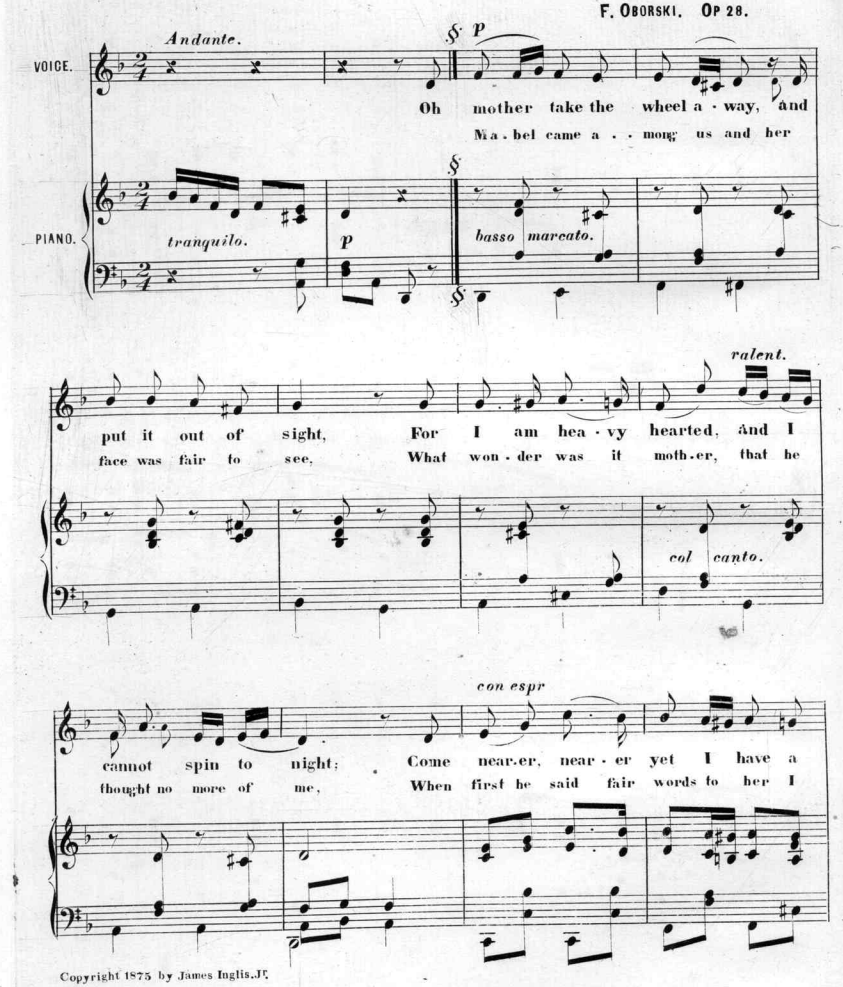

Copyright 1875 by James Inglis, Jr.

f

sto · ry for your ear, So come and sit be · side me come and
know she would not hear, But in the end she listen'd could she

crescendo.

p

listen mo · ther dear, You heard the vil · lage bells to night, his
help it, mo · ther dear, And af · · terwards we met and we were

p

con tristezza.

wed · ding bells they were; And Ma · bel is his hap · py wife, and
friend · ly all the same For ne'er a word I said to them of

crescendo.

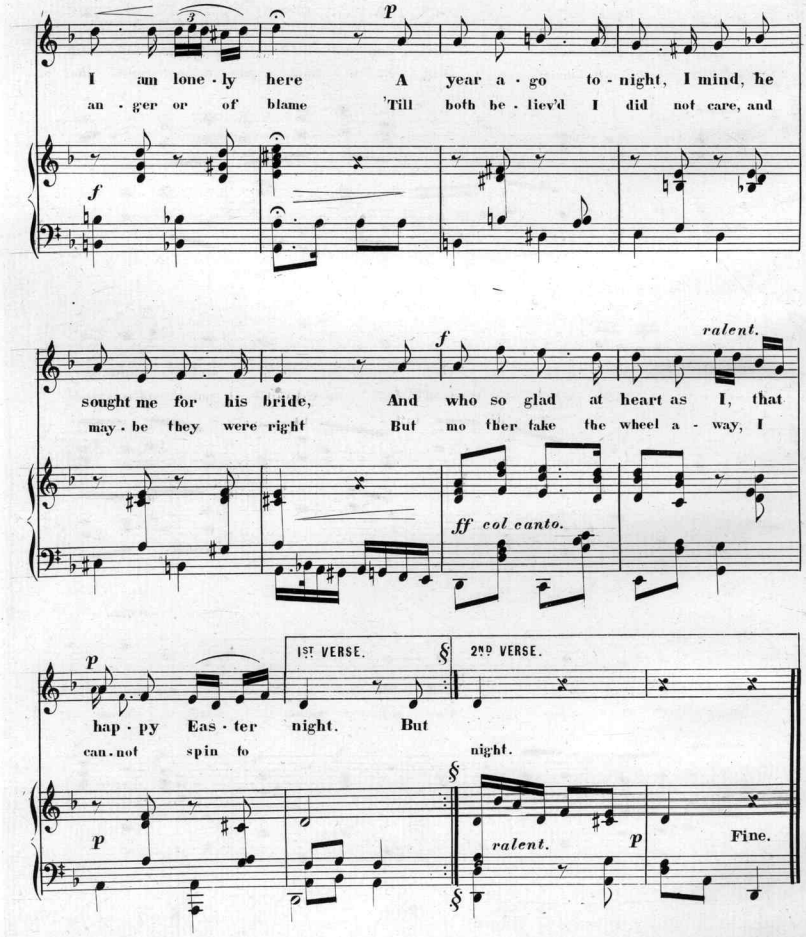
p
I am lone - ly here A year a - go to - night, I mind, he
an - ger or of blame 'Till both be - liev'd I did not care, and
f
f
ralent.
sought me for his bride, And who so glad at heart as I, that
may - be they were right But mo ther take the wheel a - way, I
ff col canto.
p
1ST VERSE.
§
2ND VERSE.
hap - py Eas - ter night. But
can - not spin to night.
§
p
ralent.
p
Fine.
§

Scanning Target

Edison Sheet Music

Item no.: **100008254**

Title: **I can not spin to night, op. 28**

Box no. and finding aid no.: **58/3981**

Cover to be scanned in color: No

Digitization note:

Contact: Karen Lund, x70156
Andrea Buntz, x71606
Lauren Woodis, x73939
Pat Padua, x75904