DOWN AMONG THE SHELTERING PALMS

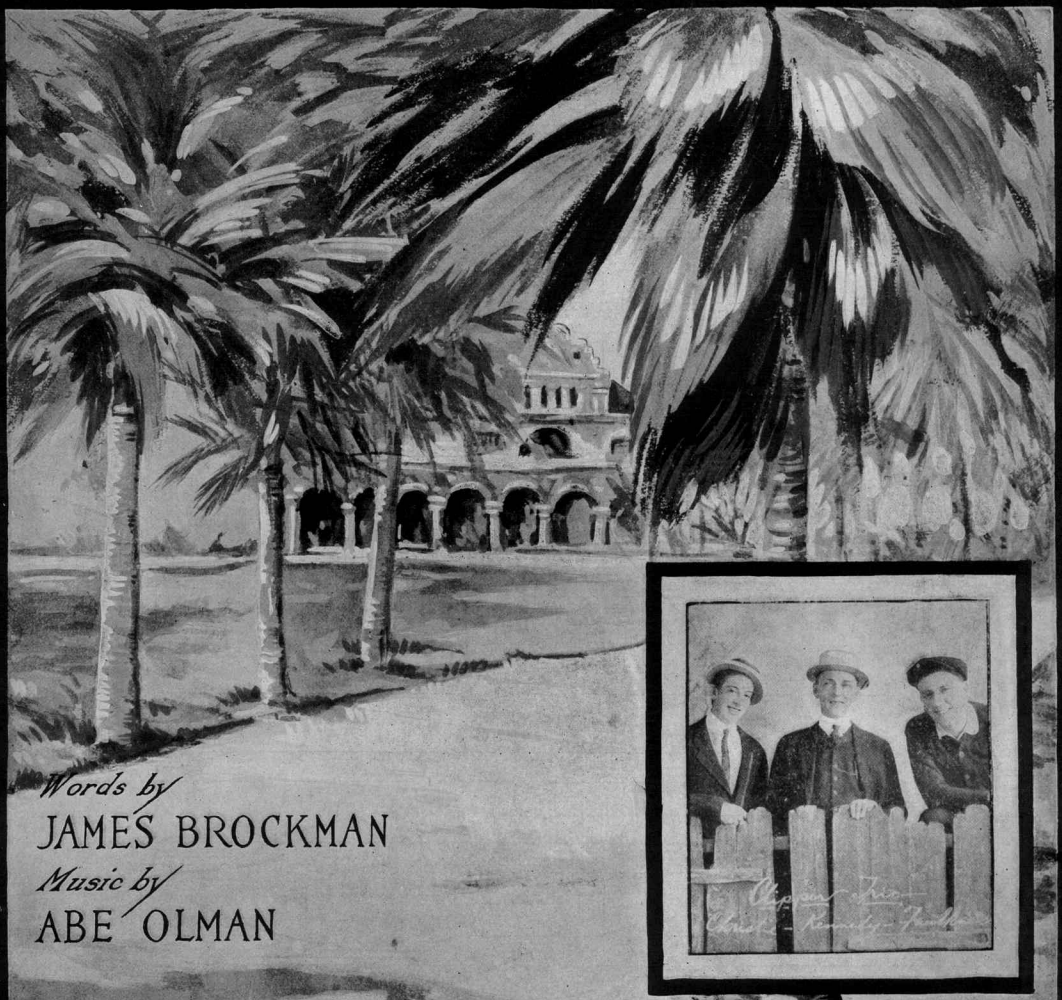

Words by
JAMES BROCKMAN
Music by
ABE OLMAN

LA SALLE MUSIC PUB. CO.
RANDOLPH BLDG. CHICAGO

TRY THIS ON YOUR PIANO

"IN OUR LITTLE LOVELAND BUNGALOW"

Words by JAMES HANLEY — Music by ABE OLMAN

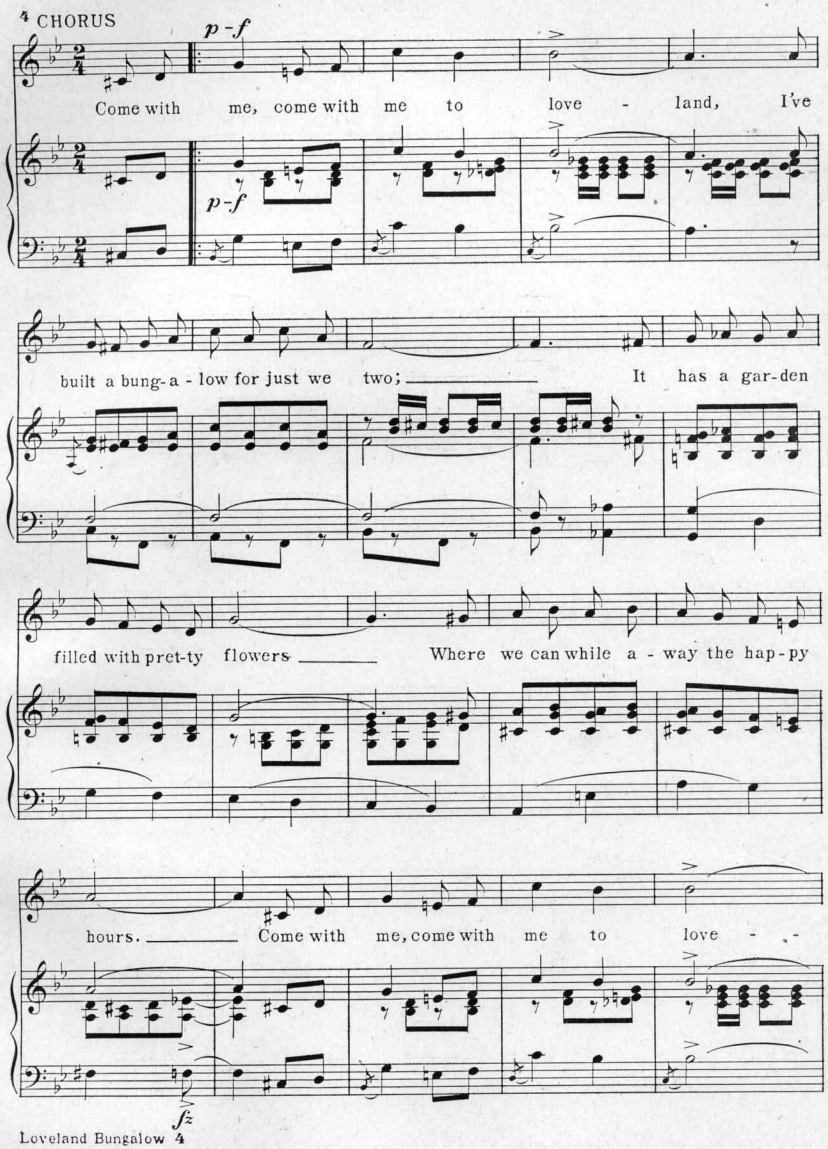

FOR SALE BY ALL MUSIC DEALERS

Down Among The Sheltering Palms

Words by
JAMES BROCKMAN

(E♭)

Music by
ABE OLMAN
Writer of "If They Were All Like You"

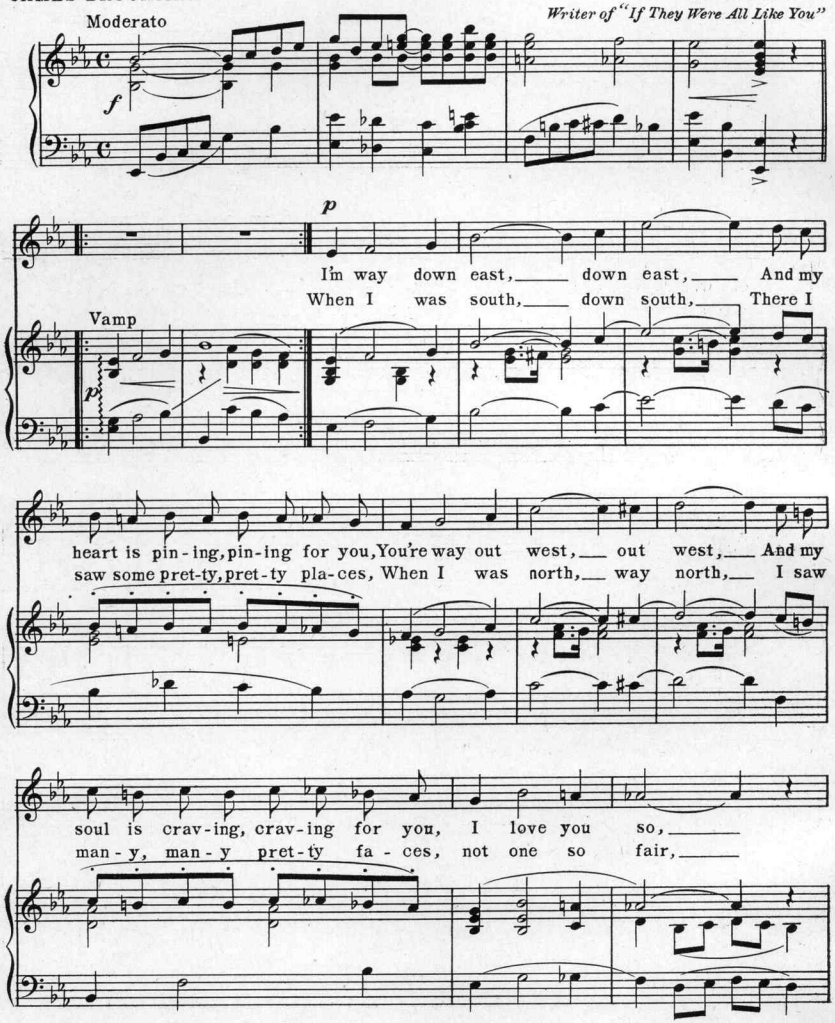

Copyright 1914 by La Salle Music Pub. Co., Chicago, Ill.

International copyright secured

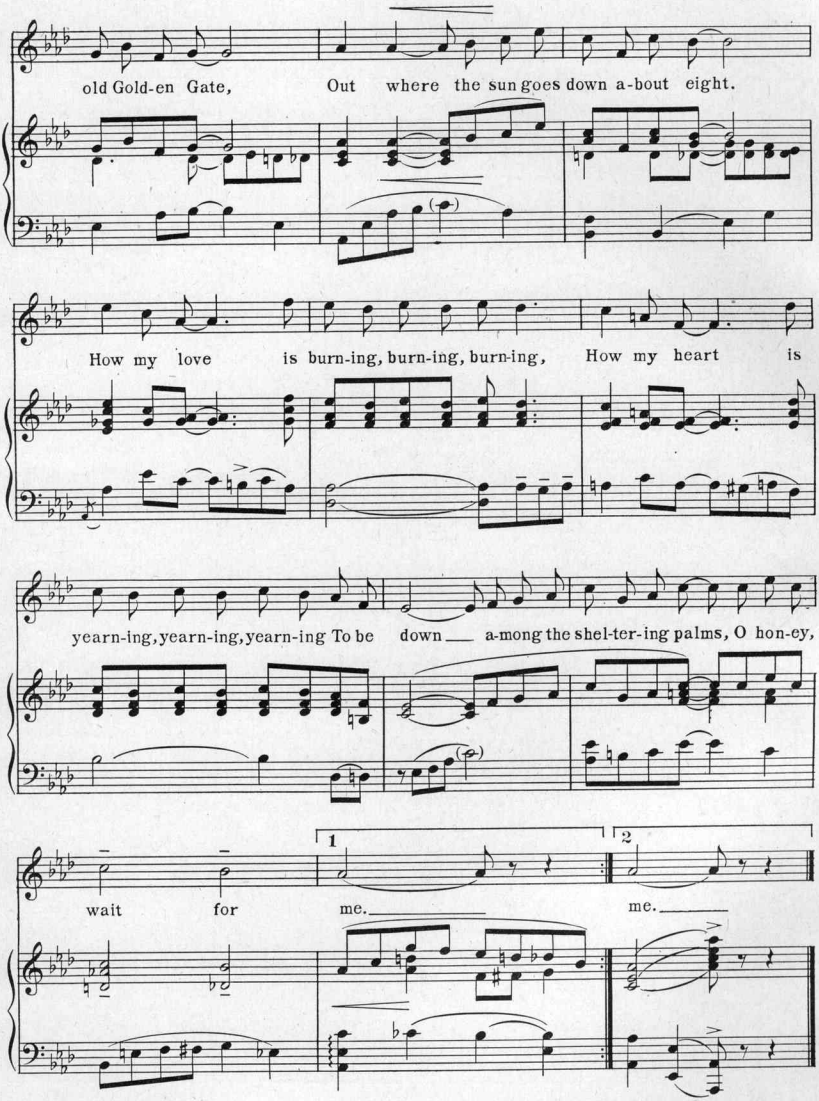

WALTON PROCESS CHICAGO.

Be Sure and Get These Two Big Hits

IF THEY WERE ALL LIKE YOU

Without a doubt, the prettiest Ballad in years

Get a Copy- You'll like it

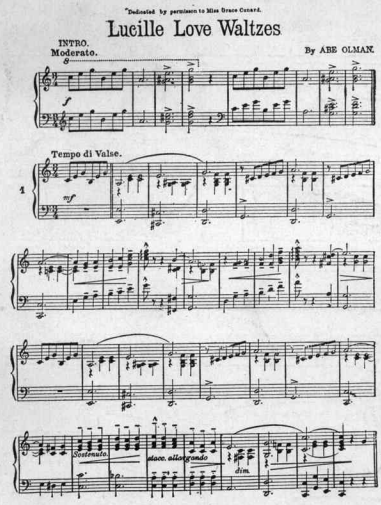

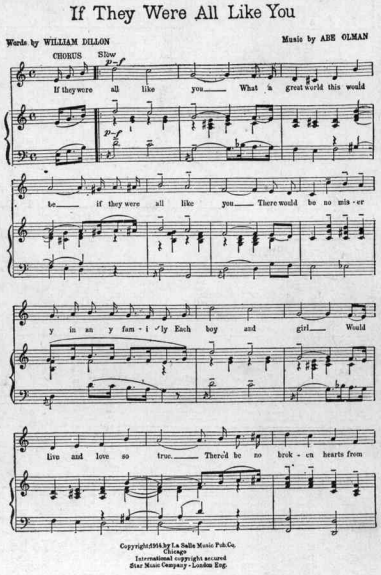

LUCILLE LOVE WALTZES

As popular as the Moving Pictures

Easy to Play and worth Playing

LA SALLE MUSIC PUBLISHING CO., Abe Olman, Mgr.
145 N. CLARK STREET, CHICAGO

Scanning Target

Edison Sheet Music

Item no.: **100008276**

Title: **Down among the sheltering palms**

Box no. and finding aid no.: **59/4003**

Cover to be scanned in color: NO

Digitization note:

Contact: Karen Lund, x70156
Andrea Buntz, x71606
Lauren Woodis, x73939
Pat Padua, x75904