NO.

3 - OCT 30
Copy 1973

SECOND EDITION

THE EVENING GUN

Arranged with

Characteristic Accompaniments

and Dedicated to

D. LYNCH Esq.r

by

John Paddon

New York Wm. A. POND & Co. 547 Broadway

ANDANTE MOLTO ESPRESSIVO E DELICATO.

Ritardardo.

sing either, D or B.

Remembrest thou that fading sun, The last I saw with

Delicato.

thee When loud we heard the evening Gun peal ocr the twilight sea.

Ped.

V. S.

Sva Sva Ped. Ped. Ped.

Play all those Bass Notes which are intended to imitate the Gun, in a manner suited to the purpose in Octaves

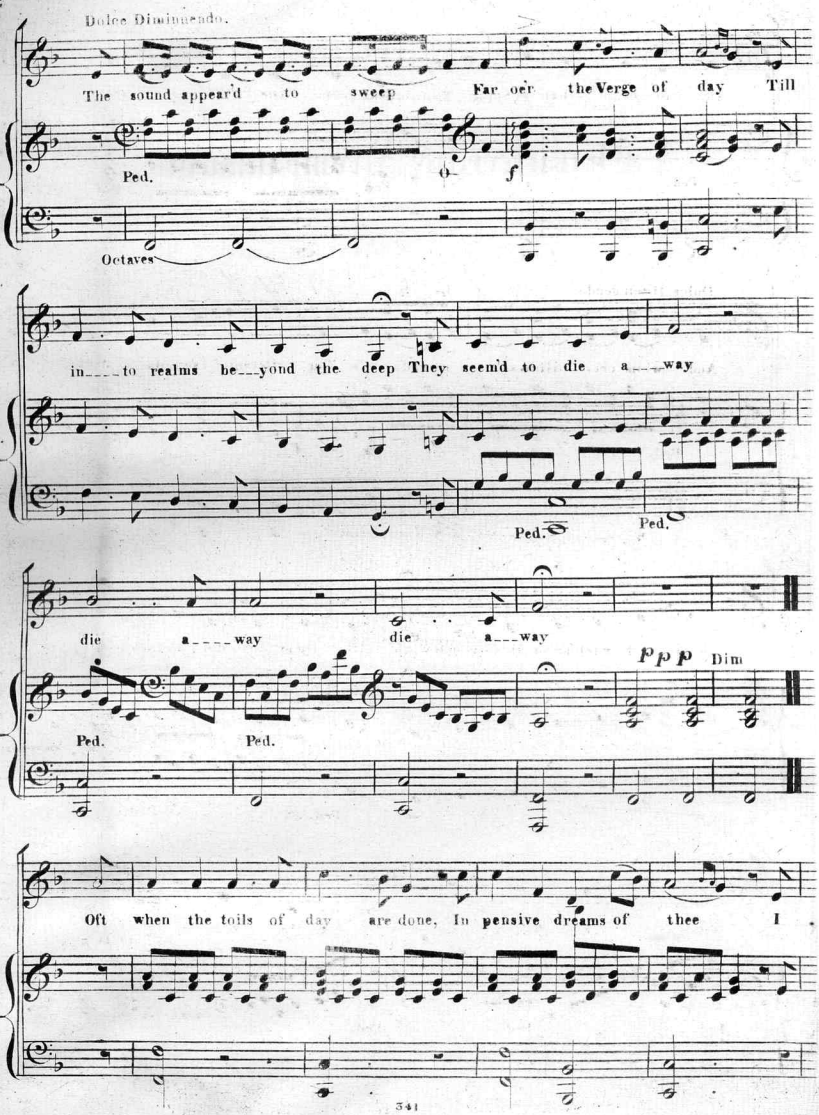
Dolce Diminuendo.
The sound appear'd to sweep Far oer the Verge of day Till
Ped.
f
Octaves
in____to realms be__yond the deep They seem'd to die a___way
Ped.
Ped.
die a____way die a___way
Ped.
Ped.
ppp Dim
Oft when the toils of day are done, In pensive dreams of thee I

sit to hear that evening gun Peal oer, the stormy sea;

Ped. Ped. Ped.

Dolce Diminuendo.

And while oer, billows curl'd The distant sounds decay, I

Ped. f

weep, and wish from this rough world like them to die a___way,

Ped. Ped.

die a____way die a_____way Dim

p p p

Ped. Ped. Ped.

Scanning Target

Edison Sheet Music

Item no.: **100008290**

Title: **The evening gun**

Box no. and finding aid no.: **60/4036**

Cover to be scanned in color: NO

Digitization note:

Contact: Karen Lund, x70156
Andrea Buntz, x71606
Lauren Woodis, x73939
Pat Padua, x75904