POPULAR EDITION

WHEN IT'S NIGHT-TIME DOWN IN BURGUNDY

SONG

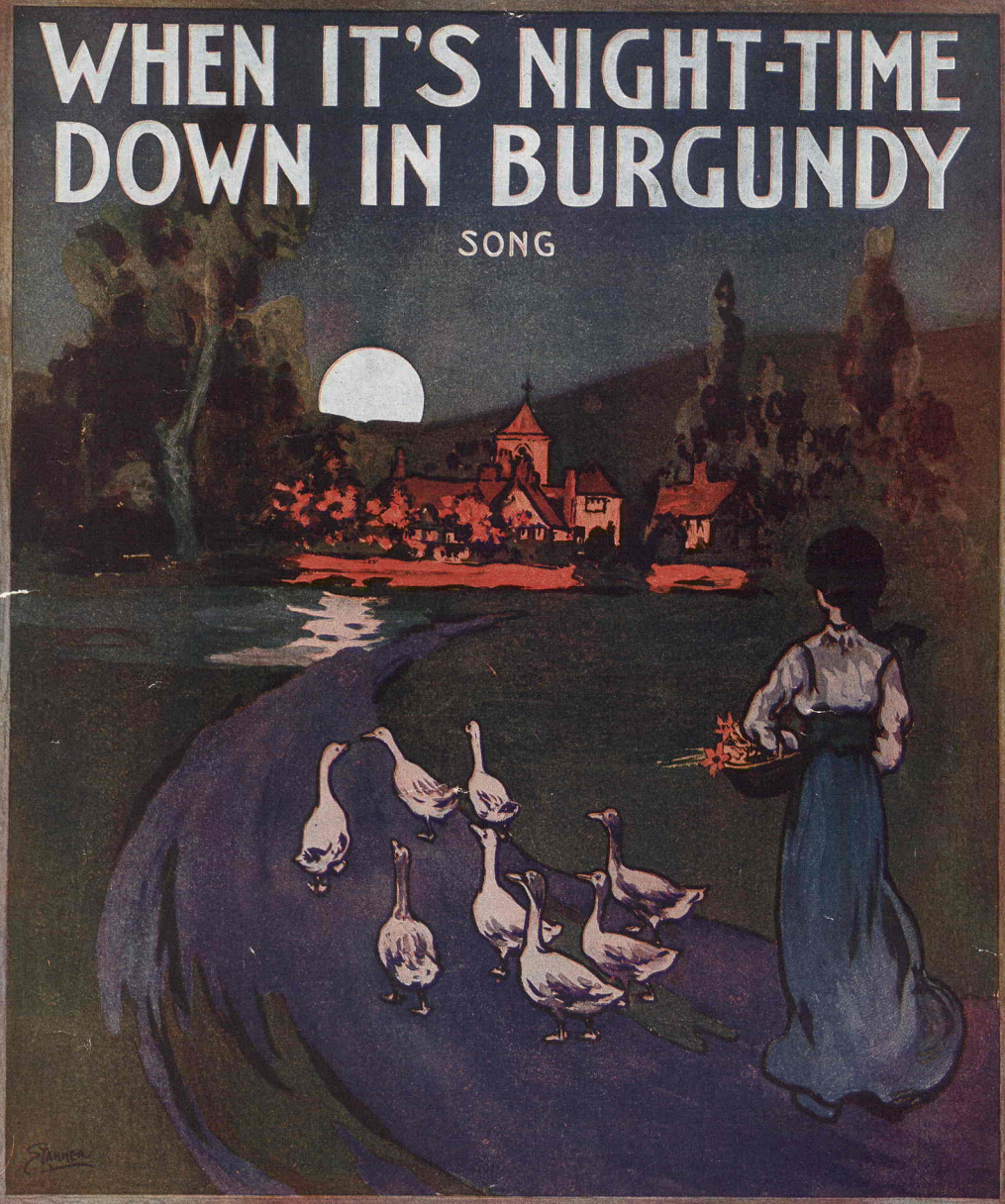

WORDS BY
ALFRED BRYAN

MUSIC BY
HERMAN PALEY

JEROME H. REMICK & CO.

NEW YORK DETROIT

When It's Night Time Down In Burgundy

Song

Words by
ALFRED BRYAN

Music by
HERMAN PALEY

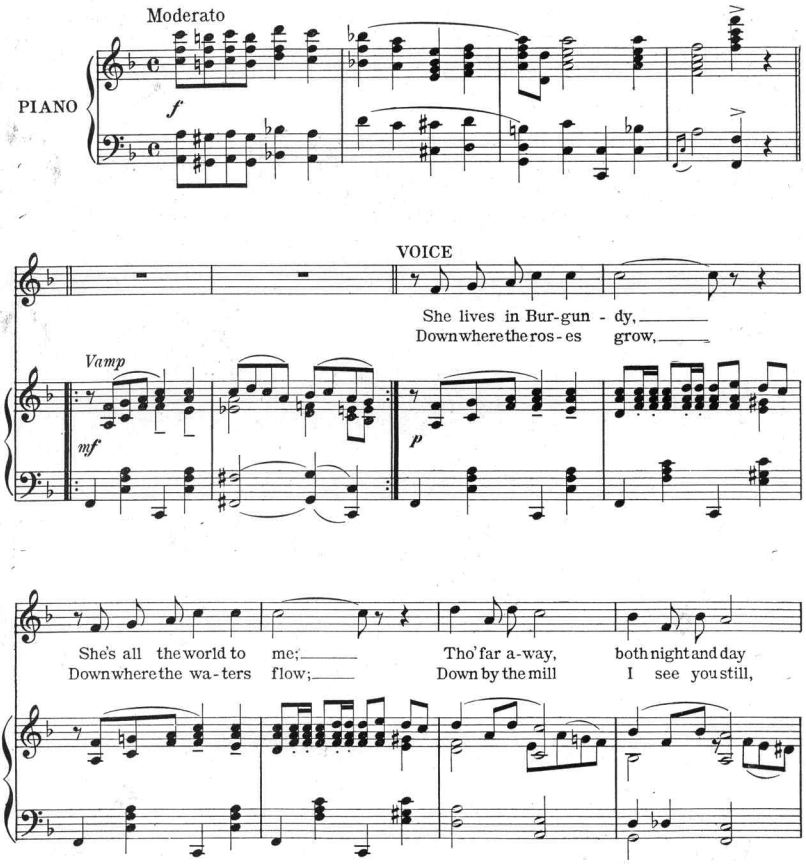

Copyright MCMXIV by JEROME H. REMICK & CO., New York & Detroit
Copyright, Canada, MCMXIV by Jerome H. Remick & Co.
Propiedad para la Republica Mexicana de Jerome H. Remick & Co. New York y Detroit. Depositada conforme a la ley
Performing rights reserved

She's al-ways near to me. My sweetheart young and fair,
As in the long a - go. The rose will die some day,

My heart is with you there; When shad-ows fall,
The wa-ters flow a - way, For you, Ma-rie,

I hear you call, "Where is my love, O where, O where?"
And Bur-gun-dy My love will live for aye, for aye!

rall.

CHORUS

When it's night-time down in Bur-gun-dy, I want to be with

p-f

9100 3

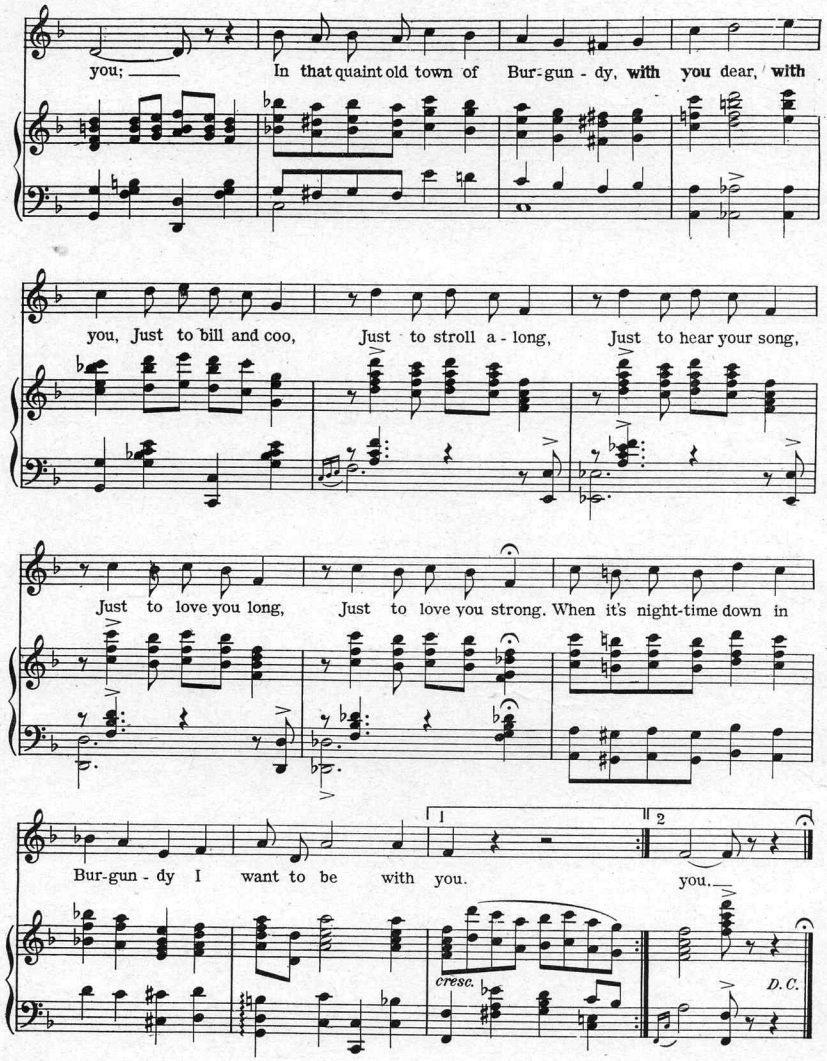
you; In that quaint old town of Bur-gun-dy, with you dear, with
you, Just to bill and coo, Just to stroll a-long, Just to hear your song,
Just to love you long, Just to love you strong. When it's night-time down in
Bur-gun-dy I want to be with you. you.
1
2
cresc.
D.C.

Optional Chorus in one-step style

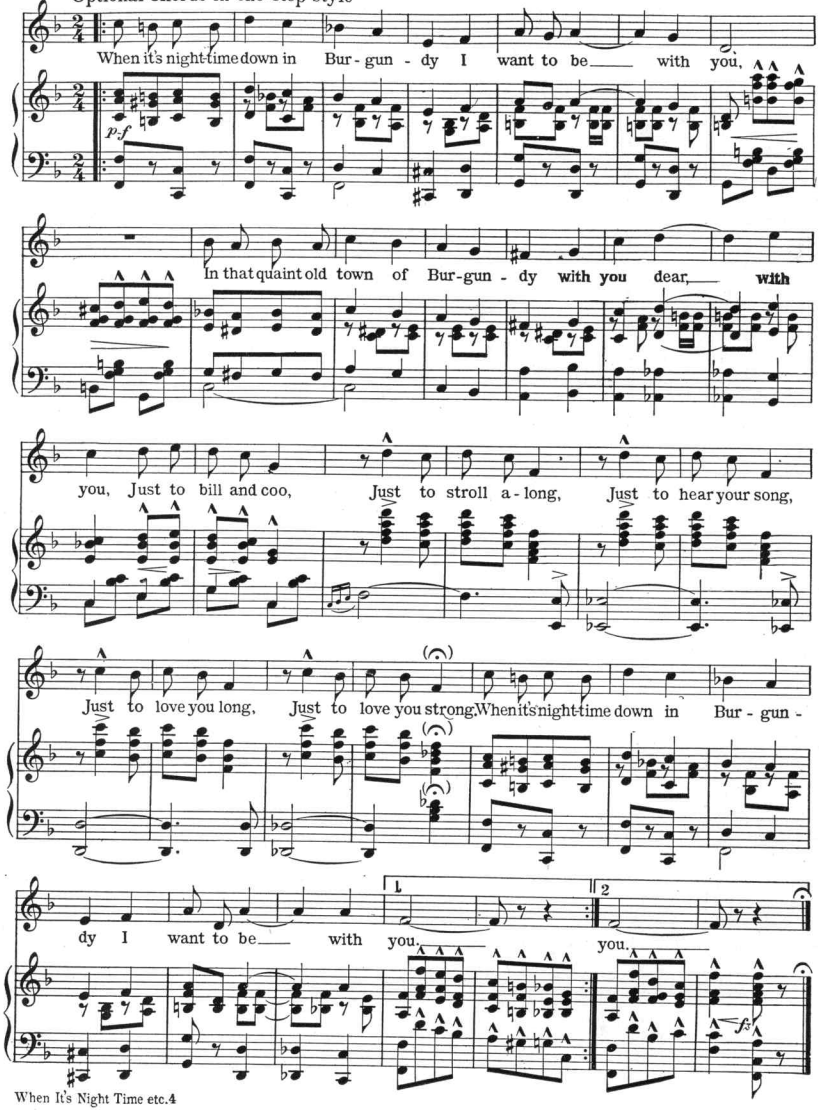
When it's night-time down in Bur-gun-dy I want to be with you,
In that quaint old town of Bur-gun-dy with you dear, with
you, Just to bill and coo, Just to stroll a-long, Just to hear your song,
Just to love you long, Just to love you strong. When it's night-time down in Bur-gun-
dy I want to be with you. you.

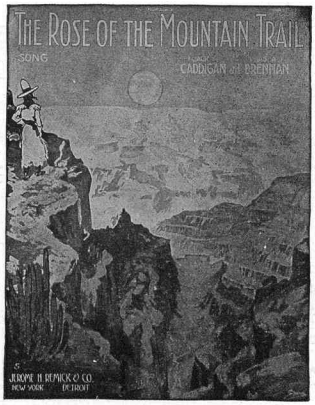

Ask Your Dealer for JEROME H. REMICK & CO'S. Latest Publications

New Song Hits.

All Aboard For Dixieland
Back, Back, Back to Indiana
I've Got Everything I Want But You
I'll Do It All Over Again
Rebecca of Sunnybrook Farm
On the Good Ship Mary Ann
Daddy Did A Wonderful Thing
Oh Mister Railroad Man
Big Red Motor and Little Blue Limousine
Flow Along River Tennessee
On a Good Old Time Sleigh Ride
When the Whole World Has Gone Back on You
What D'ye Mean, You Lost Your Dog.
When It's Apple Blossom Time In Normandy
Oh You Lovable Chile.
I Want to Go Back to Dixieland
Please Leave Mamma Dear
Why Did You Want to Leave Me
Cross the Mason-Dixon Line
That Tango Tokio
Sailing Down Chesepeake Bay
Sunshine and Roses
Good Night Nurse
I'll Get You.
Down In Dear Old New Orleans
That Old Girl of Mine
Be My Little Baby Bumble Bee
Everybody Two-Step Song
My Little Persian Rose
Moonlight Bay

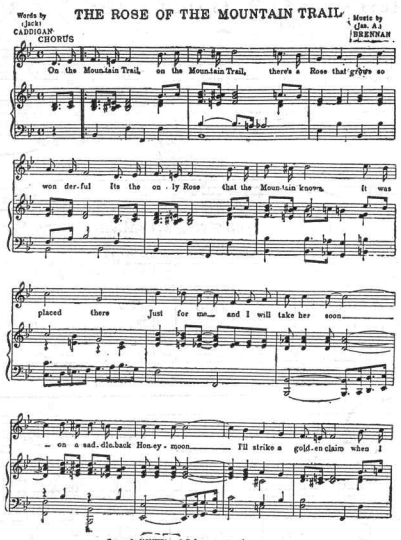
THE ROSE OF THE MOUNTAIN TRAIL
Words by (Jack) CADDIGAN
Music by (Jas. A.) BRENNAN
CHORUS
On the Mountain Trail, on the Mountain Trail, there's a Rose that grows so
won der-ful Its the on - ly Rose that the Moun-tain knows, It was
placed there Just for me and I will take her soon
on a sad-dle-back Hon-ey - moon I'll strike a gold-en claim when I

Copyright MCMXIV by O. E. Story, 812 Tremont St. Boston, Mass.
International Copyright Secured All rights for mechanical Instruments reserved
Entered according to Act of Parliament of Canada in the year MCMXIV by O. E. Story at the Dept. of Agriculture
Copyright assigned to Jerome H. Remick & Co. MCMXIV. Detroit and New York

New Instrumental Hits

Avec Moi--Hesitation Valse
At the Ball, That's All
Tango—One-Step—Trot
Firsl Love—Hesitation Waltz
Buenos Ayres Tango
Jardin D'Amour Waltz
Pass the Pickles
Jamais Trop Tango
Notoriety—Rag Two-Step
The Dream Tango
Horse Trot
Snappin' Turtle
Hngarian Rag.
Elephant Rag.
September Morn Waltz.
Heroes of the Balkans
Tickle The Ivories
Valse Maurice
The Whip
La Brasiliana Tango
Hearts Aflame Waltzes
The Turkey Trot
Hero of the Isthmus
Spirit of Independence
Everybody Two Step
Brides and Butterflies
After Vespers
Enchanted Nights Waltzes
Cum-Bac Rag
The Whirlwind
Beautiful Lady Valse
Del Rose Waltzes
Chatter-Box-Rag
Black and White

Write for Illustrated Catalogue

JEROME H. REMICK & CO.
MUSIC PUBLISHERS
DETROIT — NEW YORK

Always Good

Jerome H. Remick Printing Co.
9100 3

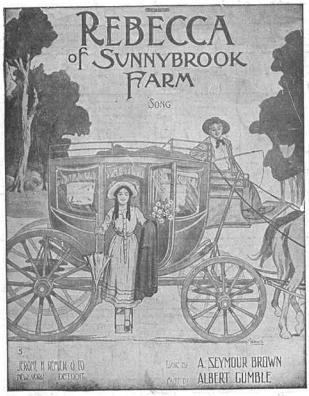

Ask Your Dealer for JEROME H. REMICK & CO'S. Latest Publications

New Song Hits.

All Aboard For Dixieland
I've Got Everything I Want But You
I'll Do It All Over Again
Rebecca of Sunnybrook Farm
On the Good Ship Mary Ann
Daddy Did A Wonderful Thing
Oh Mister Railroad Man
Big Red Motor and Little Blue Limousine
Flow Along River Tennessee
On a Good Old Time Sleigh Ride
When the Whole World Has Gone Back on You
What D'ye Mean, You Lost Your Dog.
When It's Apple Blossom Time In Normandy
Oh You Lovable Chile.
I Want to Go Back to Dixieland
Please Leave Mamma Dear
Why Did You Want to Leave Me
Cross the Mason-Dixon Line
That Tango Tokio
Sailing Down Chesepeake Bay
Sunshine and Roses
Good Night Nurse
I'll Get You.
Down In Dear Old New Orleans
That Old Girl of Mine
Be My Little Baby Bumble Bee
Everybody Two-Step Song
My Little Persian Rose
Moonlight Bay

Rebecca of Sunny-Brook Farm

Lyrics by SEYMOUR BROWN — Music by ALBERT GUMBLE

CHORUS

Where the hon-ey suc-kle vine twines it-self a-round the door, A sweet-heart mine, is wait-ing pa-tient-ly for me; I can hear the whip-poor-will Tell me soft-ly from the hill

Copyright MCMXIV by JEROME H. REMICK & Co., New York & Detroit
Copyright, Canada, MCMXIV by Jerome H. Remick & Co.
Propiedad para la Republica Mexicana de Jerome H. Remick & Co., New York y Detroit. Depositado conforme a ley
Performing Rights reserved

New Instrumental Hits

First Love—Hesitation Waltz
Buenos Ayres Tango
Jardin D'Amour Waltz
Pass the Pickles
Jamais Trop Tango
Notoriety—Rag Two-Step
The Dream Tango
Horse Trot
Snappin' Turtle
Hungarian Rag.
Elephant Rag.
September Morn Waltz.
Heroes of the Balkans
Hearts Aflame Waltzes
Tickle The Ivories
Valse Maurice
The Whip
La Brasiliana Tango
A Slippery Place
The Turkey Trot
Hero of the Isthmus
Spirit of Independence
Everybody Two Step
Brides and Butterflies
After Vespers
Enchanted Nights Waltzes
Cum-Bac Rag
Texas Tommy Swing
The Whirlwind
Beautiful Lady Valse
Del Rose Waltzes
Chatter-Box-Rag
Indian Summer
Black and White

Write for Illustrated Catalogue

JEROME H. REMICK & CO.
MUSIC PUBLISHERS
DETROIT — NEW YORK

Always Good

JEROME H. REMICK PRINTING CO., DETROIT, MICH.
2220 5

Scanning Target

Edison Sheet Music

Item no.: **100008309**

Title: **When it's night time down in Burgundy**

Box no. and finding aid no.: **60/4055**

Cover to be scanned in color: yes

Digitization note: – Scan all pages of first copy
– Scan only back cover of ~~2nd copy~~ 2nd copy

Contact: Karen Lund, x70156
Andrea Buntz, x71606
Lauren Woodis, x73939
Pat Padua, x75904