NO

3 - OCT 30
Copy ..... 1973

# "In thy Dreams Remember Me."

## Serenade

By

## W. C. PARKER.

As Sung with
GREAT SUCCESS BY
HARRY W. GROESBECK.

4

NEW YORK;
WILLIS WOODWARD & Co.
842 & 844 BROADWAY.

Copyright, MDCCCXC, by Willis Woodward & Co.

# IN THY DREAMS REMEMBER ME.

Words and Music by W. C. PARKER.

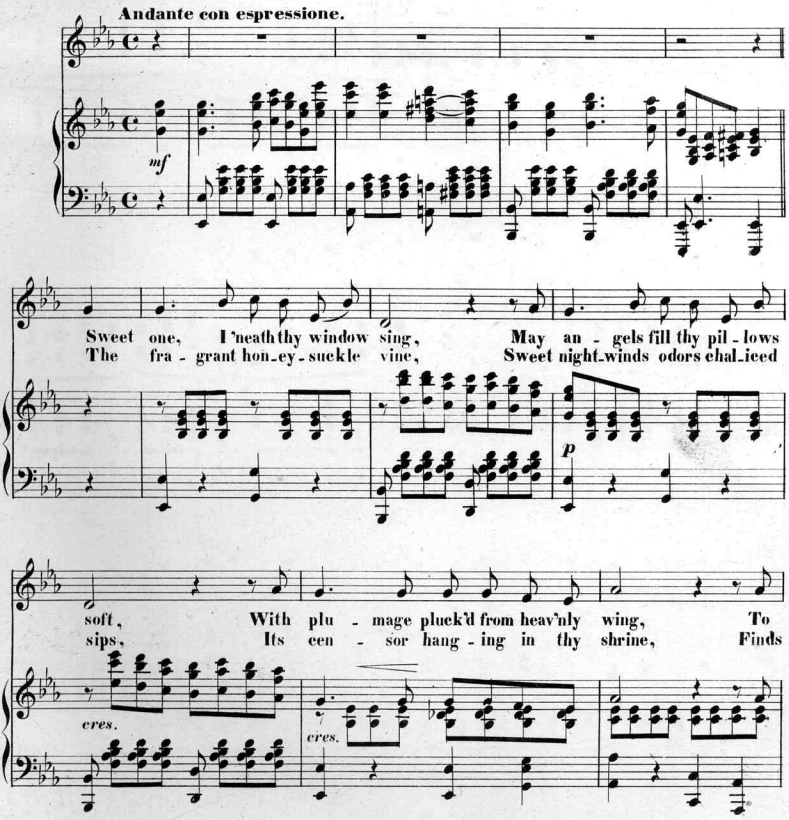




Copyright MDCCCXC by Willis Woodward & Co.

*f*

guide thy ho - ly dreams a - loft, The bright stars shine in mir - rowed
sweet - er incense on thy lips, Good night. when fond birds come to

*cres.*

stream, While o - ver mead - ows fair ex - panse Be -
wake, My loved one in her down - y nest, Breathe

*f* *pp*

nig - nant plan - ets kind - ly gleam, To light good fair - ies' mid - night dance.
prayer se - raph - ic for his sake, Who wears thine im - age in his breast.

*pp*

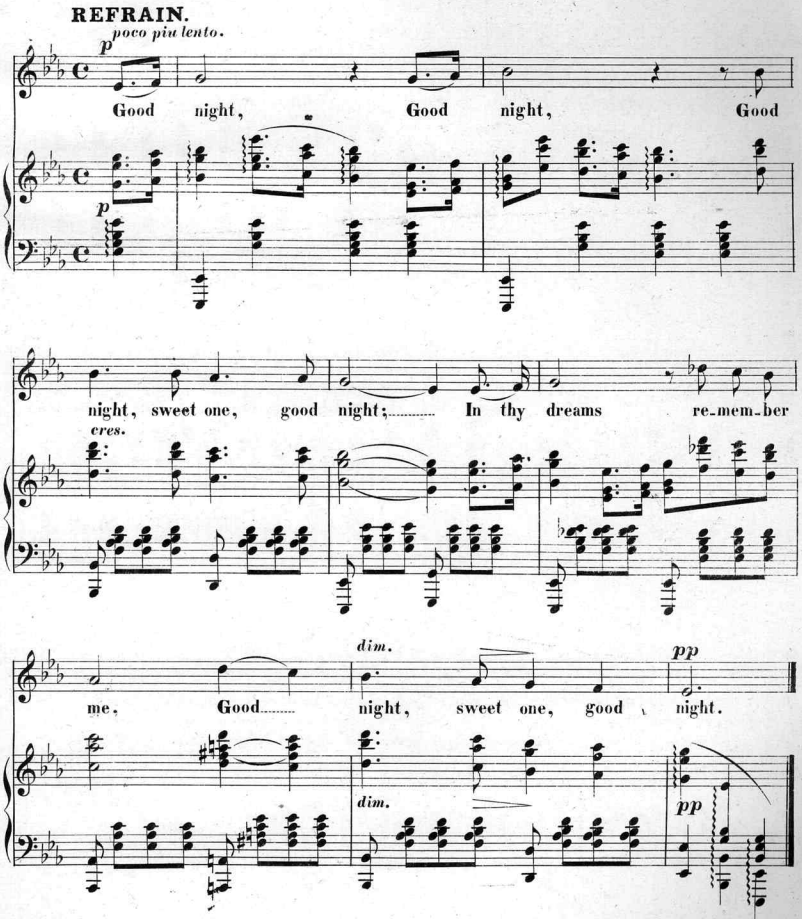
REFRAIN.
poco più lento.
p
Good night, Good night, Good
night, sweet one, good night; In thy dreams re-mem-ber
cres.
me, Good night, sweet one, good night.
dim.
pp

# Scanning Target

## Edison Sheet Music

**Item no.:** **100008319**

**Title:** **In thy dreams remember me**

**Box no. and finding aid no.:** **60/4065**

**Cover to be scanned in color:** No

**Digitization note:**

Contact: Karen Lund, x70156
Andrea Buntz, x71606
Lauren Woodis, x73939
Pat Padua, x75904