NO

3 - OCT 3 0
Copy 1973

"Day in melting purple dying."

BALLAD.

WORDS BY

MARIA BROOKS.

MUSIC BY

ALBERT R. PARSONS.

NEW YORK.
Wm A. POND & Co 547 BROADWAY.
& 33 Union Sq.

3

Entered according to Act of Congress in the year 1872 by Wm A. Pond & Co. in the Office of the Librarian of Congress at Washington.

Boston. WHITE & GOULLAUD. San Francisco. M. GRAY. Pittsburgh. H. KLEBER & BRO. Milwaukee. H. N. HEMPSTED. New Orleans. L. GRUNEWALD.

"DAY IN MELTING PURPLE DYING"

Words by MARIA BROOKS.

Music by ALBERT R. PARSONS.

Lento Amorosamente e dolente.

M.S.

M.S.

rall.

pp

pesante.

1. Day in melting pur-ple dy - ing;
2. Thou, to whom I love to heark-en,

pp

una corda.

Ped.

rall.

a tempo.

8302

Entered according to Act of Congress in the year 1872 by Wm. A. Pond & Co, in the Office of the Librarian of Congress at Washington.

accelerando ad lib:

Blossoms all a-round me sighing; Fragrance from the lil-ies stray - - ing;
Come, ere night a-round me darken; Though thy softness but de-ceive me,

sf

Zeph-yr with my ring-lets play - - ing;
Say thou'rt true and I'll be-lieve - - thee;

sf *Ped.* *una corda.* *rall:*

a tempo. *rall:*

Ye but wak-en my dis-tress; I am sick of lon-li-ness.
Veil, if ill, thy soul's in-tent, Let me think it in-no-cent.

M.S.

ad lib:

a tempo. *rall:* *mp*

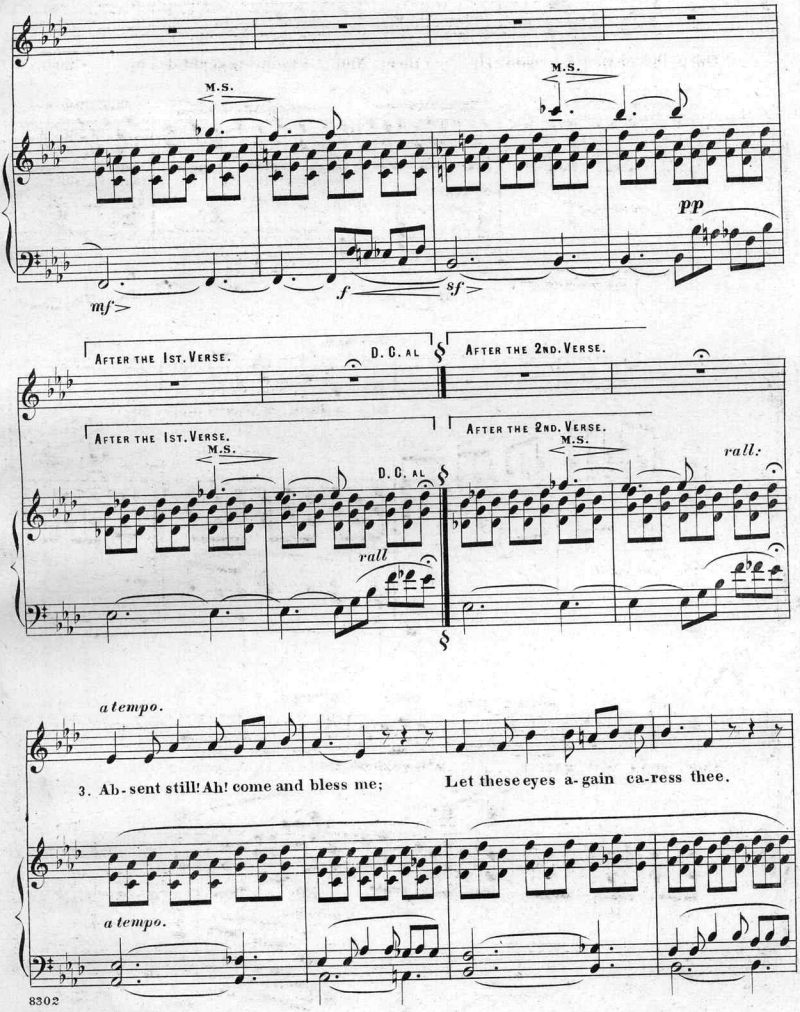
M.S.
M.S.
mf
f
sf
pp
After the 1st. Verse.
D. C. al
After the 2nd. Verse.
After the 1st. Verse.
M.S.
D. C. al
rall
After the 2nd. Verse.
M.S.
rall:
a tempo.
3. Ab-sent still! Ah! come and bless me;
Let these eyes a-gain ca-ress thee.
a tempo.

accelerando ad lib:

Once, in cau-tion I could fly thee; Now I noth-ing could de-ny thee.

a tempo.

In a look if death there be,

M.S.

pp una corda. Ped.

rall: *a tempo.*

rall: *a tempo.*

Come and I will gaze, ...will gaze on thee! .....

M.S.

pp

rall: *a tempo.* *una corda.*

Ped.

Scanning Target

Edison Sheet Music

Item no.: **100008329**

Title: **Day in melting purple dying**

Box no. and finding aid no.: **60/4075**

Cover to be scanned in color: NO

Digitization note:

Contact: Karen Lund, x70156
Andrea Buntz, x71606
Lauren Woodis, x73939
Pat Padua, x75904