NO No

3- OCT 30
Copy 1973

COMPOSITIONS FOR THE PIANO FORTE BY Alfred H. Pease

1 STAR SPANGLED BANNER. (TRANSCRIPTION) 5
2 LA GRAZIOSA. POLKA MAZURKA. 3
3 GRAND POLONAISE. 5
4 SONG. BREAK, BREAK, BREAK. 3½
5 SOUVENIR D'AMERIQUE. MAZURKA 7½
6 CONCERT WALTZES. .....
7 WHEN SPARROWS BUILD 3½

BUFFALO.
Published by J. R. BLODGETT 209 Main St.
Boston O DITSON & CO — New York W. A. POND & CO. — Cleveland S BRAINARD & CO

Entered according to act of Congress A.D. 1860 by Blodgett & Bradford in the Clerk Office of the North^n Dis^t Court of N.Y.

BEER & SCHIRMER NEW-YORK 701 BROADWAY

"BREAK, BREAK, BREAK."

TO MRS OLIVIA SHIPMAN.
Buffalo N.Y.

Words by ALFRED TENNYSON.

Music by ALFRED H. PEASE.

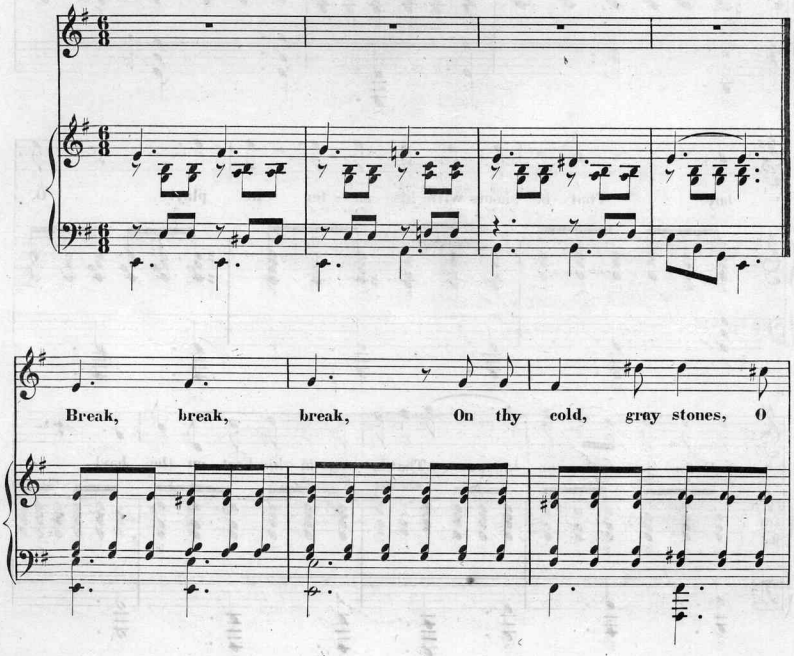

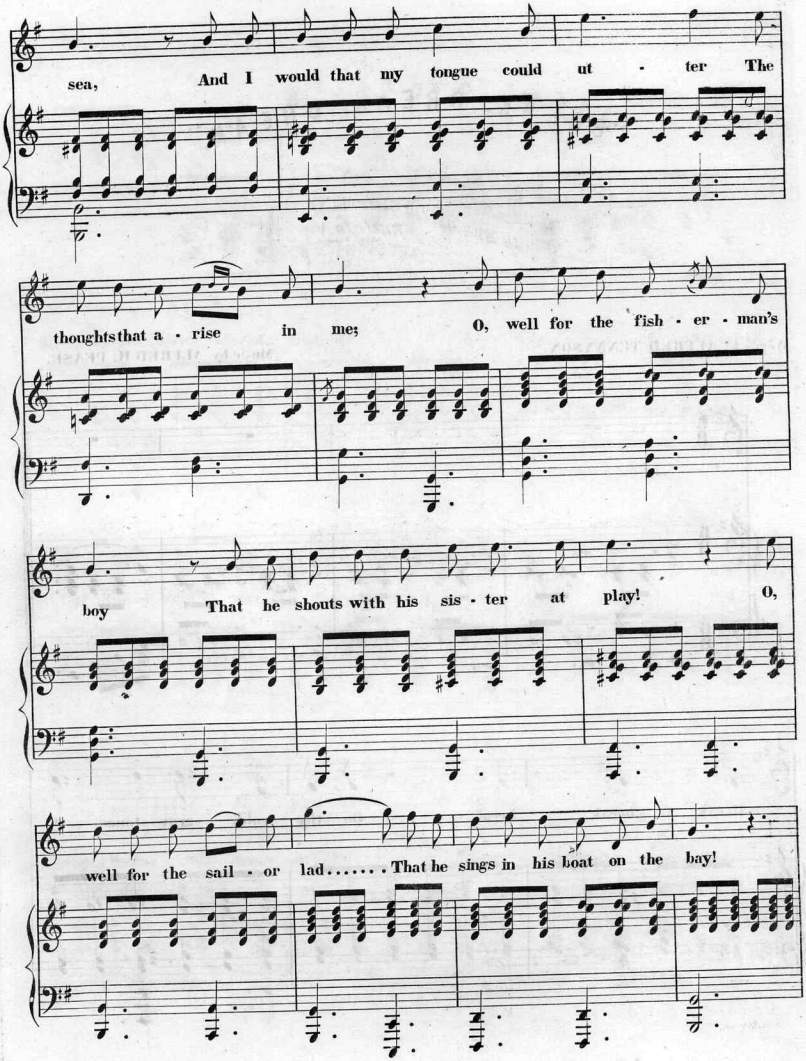
sea, And I would that my tongue could ut - ter The
thoughts that a - rise in me; O, well for the fish - er - man's
boy That he shouts with his sis - ter at play! O,
well for the sail - or lad..... That he sings in his boat on the bay!

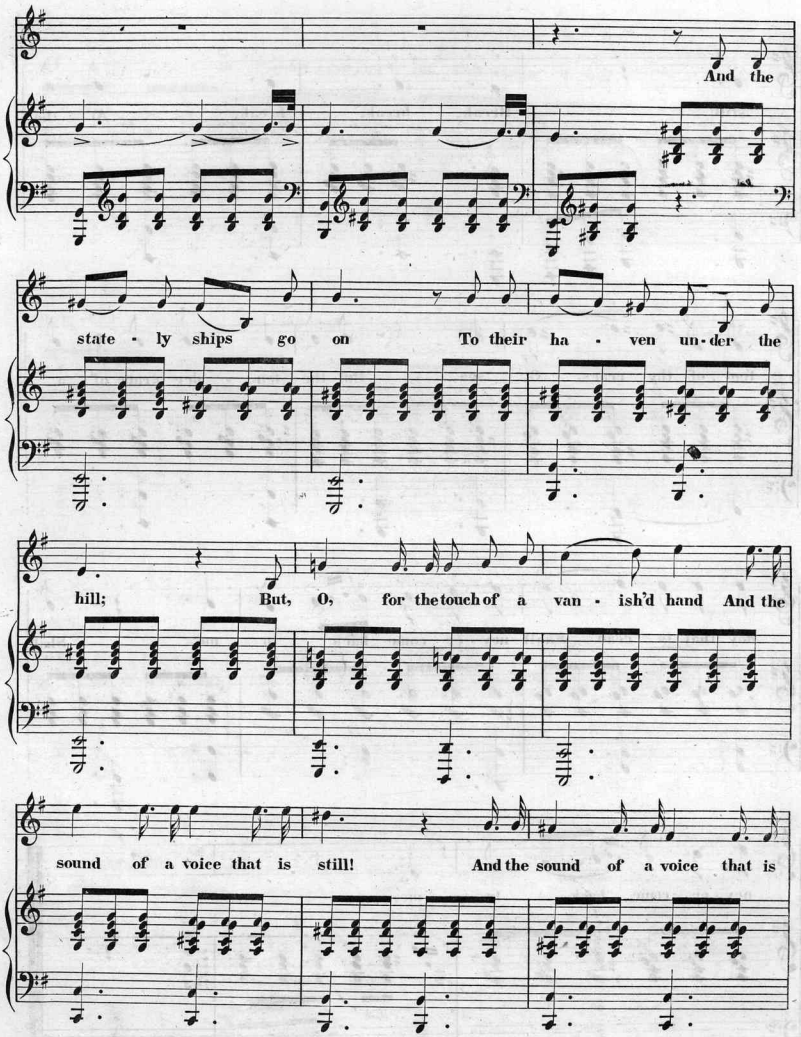
And the
state - ly ships go on To their ha - ven un - der the
hill; But, O, for the touch of a van - ish'd hand And the
sound of a voice that is still! And the sound of a voice that is

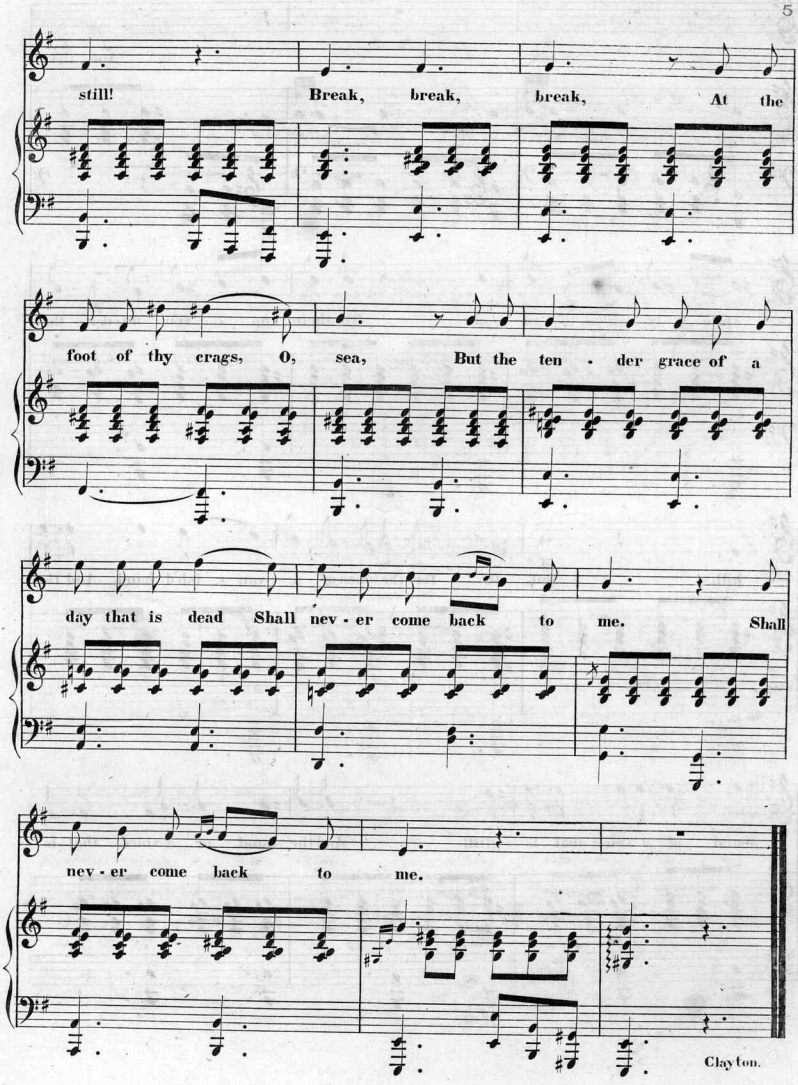
still! Break, break, break, At the
foot of thy crags, O, sea, But the ten - der grace of a
day that is dead Shall nev - er come back to me. Shall
nev - er come back to me.
Clayton.

Scanning Target

Edison Sheet Music

Item no.: **100008344**

Title: **Break, break, break**

Box no. and finding aid no.: **60/4090**

Cover to be scanned in color: NO

Digitization note:

Contact: Karen Lund, x70156
Andrea Buntz, x71606
Lauren Woodis, x73939
Pat Padua, x75904