NO

3-OCT 30
Copy 1973

Inscribed to my Friend
M. K. Bortree

Moods and Tenses

Comical Song & Chorus

Composed by

FREDERIC H. PEASE.

3½

DETROIT: C. J. WHITNEY,
PUBLISHER & IMPORTER,
40 FORT ST. (WEST.)

Copyright 1881 by C. J. Whitney.

MOODS AND TENSES

SONG AND CHORUS.

F.H.P.

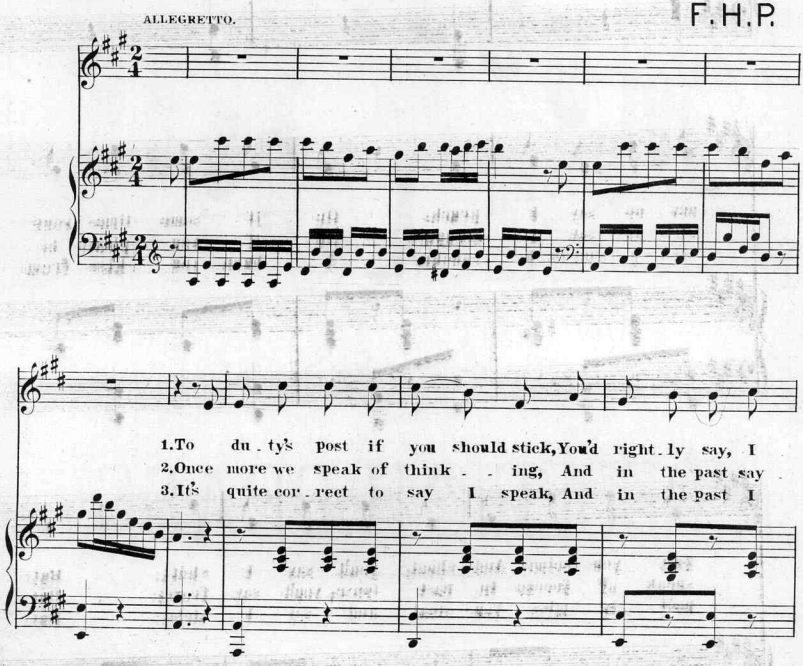

"Young people and foreigners have all had experience of the difficulty of learn. the past tenses of the English verbs most commonly in use. The irregularity is well hit off in a piece by Mr. Simpson, an English poet" and which are here set to music.

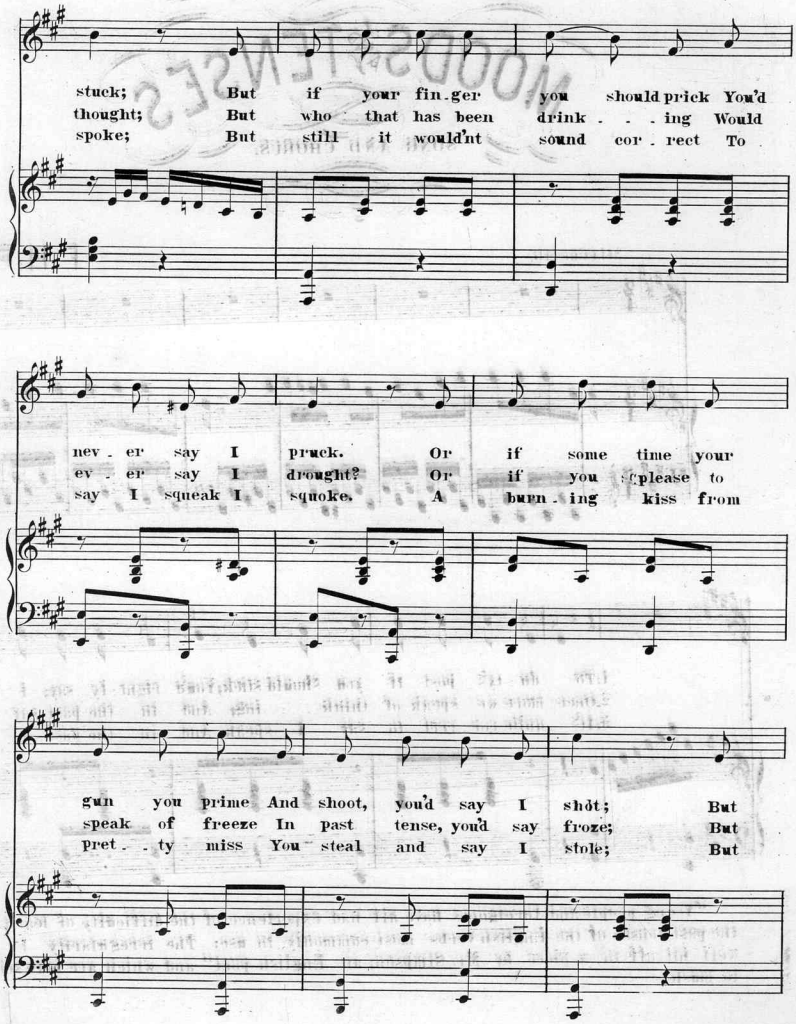
stuck; But if your fin.ger you should prick You'd
thought; But who that has been drink . . . ing Would
spoke; But still it would'nt sound cor . rect To
nev . er say I pruck. Or if some time your
ev . er say I drought? Or if you sfplease to
say I squeak I squoke. A burn . ing kiss from
gun you prime And shoot, you'd say I shot; But
speak of freeze In past tense, you'd say froze; But
pret . . ty miss You steal and say I stole; But

when you've root . . ed up some plants It's wrong to say I
if you squeezed a la . . dy's hand You would . . 'nt say I
when you heal her bro . . ken heart You should . . 'nt say I

rot. I rot, I rot, But
squoze. I squoze, I squoze, But
hole. I hole, I hole, But

8

when you've root ed up some plants, It's wrong to say I rot.
if you squeezed a la . dy's hand, You would 'nt say I squoze.
when you heal her bro . ken heart, You should 'nt say I hole.

SOP.

mp

Moods and tenses worry my sen . ses Adverbs, verbs, and nouns as well; They

ALTO.

TEN.

BASS.

p

on . ly vex me and per . plex me Right from wrong I ne'er can tell

ff

Right from wrong I ne'er can tell.

ff

Thematic List of Select Vocal Music

PUBLISHED BY

C. J. WHITNEY & CO.,

No. 40 FORT ST., WEST, DETROIT, MICH.

GENTLE WORDS FALL ON THE HEART. *50 cents.*
Composed by FRED. B. NAYLOR.

Gen - tle words fall on the heart Like dew - drops on the flower;

HEARTH AND HOME. *30 cents.*
Composed by LIZZIE BROSS.

Whistle the bleak winds, Al - lie, Ah! but 'tis good to be warm!

HERE'S HEALTH TO THE HEARTS THAT LOVE US. *35 cents.*
Words by MATTIE W. TORREY, Music by M. F. H. SMITH.

The friends of our youth we remember, Their pres - ence en - cir - cles us

HER SMILES ARE ALL FOR ME. *35 cents.*
By GRAN WOOD.

Some have smiles more winning, Some have brows more fair,

HAPPY HEARTS HAVE WE. (Quartet.) *30 cents.*
Words and Music by C. T. LOCKWOOD.

We'll wake the songs of old, with joy to night, And mu - sic sweet shall

HOME! EVER LOVED HOME. *30 cents.*
Arr by CHAS. H. LEVERING. Words and Music by ED. S. LADD.

Ah! why, my heart, this ceaseless pining? Why dost thou ev - er back - ward

I HAVE FOUND THEE, BUT TOO LATE. *30 cents.*
By J. S. COX.

Had I met thee in thy beau - ty, When my heart and hand were free;

IT'S SUMMER ALL THE YEAR. *35 cents.*
Words by F. S. PENNELL. Music by M. H. MCCHESNEY.

I am thinking of the sha-dow In my Fath - er's house of time,

I'VE NO HOME. *30 cents.*
Words and Music by C. T. LOCKWOOD.

Oft I think of those hap - py days of child - hood,

IN THE MOONLIGHT. *30 cents.*
Words and Music by MRS. A. S. BARLOW.

We stood on the bridge in the moonlight, one June night, And watch'd the

I'M LONELY SINCE WE PARTED. *30 cents.*
Arr. by W. T. PORTER. Words and Melody by R. S. CRANDALL.

This world is dark and drea-ry now, Since you and I have met;

I WILL KISS YOUR TEARS AWAY. *35 cents.*
Words by C. C. HASKINS. Music by M. H. MCCHESNEY.

Come to mother pret-ty dar-ling, Bring to me that throb-bing brow;

IT MIGHT HAVE BEEN. *30 cents.*
Words and Music by B. A. FINNEY.

There's a spot in the grove near the old farm house, Where many a tear

IF WE ONLY HAD THE MONEY. *30 cents.*
By J. C. MACY.

If we on - ly had the money, John, To spend as some folks do,

I AM WAITING FOR THEE, DARLING. *35 cents.*
Composed and Arranged by M. H. MCCHESNEY.

I am wait-ing for thee, dar-ling, 'Neath the lin-dens old and gray,

JENNIE MCNEIL. *30 cents.*
Words and Music by S. C. COFFINBERRY.

Loup o'er the breken and dance in the dis-gle, Sport o'er the bur-nie and

KITTY CLARE. *30 cents.*
Music Arr. by W. T. PORTER. Words and Melody by R. S. CRANDELL.

Oh! Kit - ty Clare, I'm lonely now, And must I tell you why;

LOST OLEANE. *30 cents.*
Words by CORTLAND BALL. Music by C. M. NORRIS.

Well do I think of the day, sweet O-leane, When we to-geth-er did

KITTY MCREE O'TOSSEL. *35 cents.*
Words by EDWARD CAPERN. Music by M. H. MCCHESNEY.

Sing - ing down by the mead-ow gate, Gay as a gold-en glad - die,

LILY OF THE LEA. *35 cents.*
Words and Music by JAS. E. STEWART.

How I love thee, none can tell, In my heart thou e'er shalt

LEFT ALONE. *30 cents.*
Words and Music by C. T. LOCKWOOD.

O, my child, my dar-ling child, how much I love thee! Thou art

LELA TREFAINE. *30 cents.*
By A. B. WHITING.

Le - la Tre-faine! the month of Oc - to - ber is near, The

LITTLE BESSIE. (Duet and Chorus.) *30 cents.*
Words by R. S. CRANDELL. Arranged by W. T. PORTER

Fold me clo - ser, clo-ser, mother, Draw your arms a-round me tight

LONELY OLD BACH. *30 cents.*
By GRAN WOOD.

Oh! know ye the man, who so sad and so lone - ly, Moves a-

LOVED ONES ARE WAITING FOR ME. *30 cents.*
By J. C. MACY.

There's a dear old home in the qui-et lit - tle val-ley, Where I

LOVE'S FORGETFULNESS. *30 cents.*
Words by FINLEY JOHNSON Music by J. CLARK.

The past in shadows dark and dim, Rise up be - fore my view,

LURA IS GONE. *35 cents.*
Words by FREDERIC W. HAWKINS. Music by F. H. PEASE.

Did you catch a glimpse of An-gels, In that far off beau-teous land;

LAURA MAY. *30 cents.*
Written by R. S. CRANDALL. Arranged by W. T. PORTER.

Down where the rippling wa-ters murmur, Though woodlands far a-way;

LET US SPEAK SOFTLY. *30 cents.*
Words by FRANK W. GREEN. Music by M. F. H. SMITH.

Gone from this beau - ti - ful bright world of ours, Gone from the

THE MARRYING MAN. (Comic.) *35 cents.*
Composed by C. C. HASKINS. Arranged by M. H. MCCHESNEY.

A poor old bach-el - or snip am I, you see, you see,

Any piece of Music in the above catalogue sent by mail on receipt of marked price.

Scanning Target

Edison Sheet Music

Item no.: **100008349**

Title: **Moods and tenses**

Box no. and finding aid no.: **60/4095**

Cover to be scanned in color: NO

Digitization note:

Contact: Karen Lund, x70156
Andrea Buntz, x71606
Lauren Woodis, x73939
Pat Padua, x75904