NO

3 - OCT 3 0
Copy ..... 1973

To
Miss Millie Graham.
Louisville, Ky.

# KNEW BY THE SMOKE.

Words by
TOM MOORE,

MUSIC BY
Allan Percy.

NEW YORK.
J.L.PETERS.599 BROADWAY.

San Francisco & Portland.
St.Louis. T.A.Boyle. | Cinn. Dobmeyer & Newhall. | Mathias Gray. | Detroit. C.J.Whitney & Co. | Galveston. T.Goggan & Bro.

Entered according to act of Congress in the year 1878 by J.L.Peters in the Office of the Librarian of Congress at Washington.

# Peters' Selected Catalogue of New and Popular Music.

EVERY PIECE RECOMMENDED.

## PIANO PIECES OF THE THIRD GRADE.

(CONTINUED.)

*Violet Mazurka.* 3. B♭.................Wyman. 30
*Virginie Varsovienne.* 3. D.............Marriott. 40
*Warbling Mazurka.* 3. F.................Martin. 30
*Washing-Day Schottisch.* 3. G.........Winner. 30
**White Moss-Rose March.* 3. Col. Picture....Mack. 60
*Wildfang (Wild Youth) Galop.* 3. A .Dressler. 30
**Willie's Schottisch.* 3. D.................Kinkel. 35
*Zillah Polka.* Rondo. 3. A ...............Iucho. 30

## PIANO PIECES OF THE FOURTH GRADE.

*All the pieces in this collection HAVE OCTAVES, and are suitable for parties who have practiced diligently from twelve to eighteen months. TRY ANY OF THEM. They are all good.*

*Academy Schottisch.* 4. B♭.................Porter. 30
*Adelaiden Waltzes.* 4. D.................Markt. 50
**Africaine (L') Marche Comique.* 4. D..Allard. 50
*Always Happy.* (Toujours Gai Polka)...Schomacker. 30
*Always Jolly Galop.* 4. C................Zahonyi. 30
*American Army Polka.* 4. C...........Clapham. 50
*Anna Polka.* 4. F.............................Müller. 30
**Awakening of the Birds' Polka Mazurka.*Kinkel. 50
*Baggage Polka.* 4. F .......................Koenig. 30
*Barbe Bleue Polka.* 4. C..................Dressler. 40
*Beautiful Dream Waltz.* 4. F..........Watson. 50
*Belle Helene Waltz*..........................Dressler. 40
*Belle of Newport Waltz.* 4. D............Kinkel. 40
**Belle of Saratoga Waltz*..................Fitzhugh. 40
**Belle of Saratoga March.* 4. B♭.....Baumbach. 40
**Belle of Saratoga Polka.* 4. E♭..........Victor. 35
*Belle of the Valley Schottisch*............Wondell. 35
*Belfont Schottisch.* 4. G.....................Eustace. 30
*Bell Waltz.* 4. A♭............................Wyman. 35
*Bertha Schottisch.* 4. E♭................Schneider. 30
*Black Hawk Waltz.* 4. E♭..................Walsh. 03
*Blind Tom's March.* 4. B♭...........Blind Tom. 30
*Blind Tom's Mazurka.* 4. C..............Porter. 30
*Blind Tom's Waltz.* 4. B♭...........Blina Tom. 30
*Blue Bells of Scotland.* Var. 4. F.......Brown. 40
*Blue Bird Redowa.* 4. A♭...............Wyman. 30
*Bonnie Blue Flag Lancers.* 4. C and G...Olker. 50
*Bonnie Blue Schottisch.* 4. C...........Porter. 30
*Bounding Billows.* Easy Var. 4. G..Rudolphson. 30
*Bridal Eve March.* 4. C..................Spencer. 30
*Brightest Eyes Galop or Quickstep.* 4..Dressler. 35
*Brightest Eyes Galop.* 4. G...........Shwartz. 30
*Brightest Eyes (Jolies Yeux) Polka.* 4. B♭..Clapham. 35
*Brotherhood Galop.* 4. G................Harding. 30
*Buffoon Polka.* 4. B♭.................Buentivolio. 35
*Cape May Polka.* 4. C.....................Zahonyi. 30
*Caressing Waltz.* 4. F...................Schirner. 30
*Carlotta Galop.* 4. F..........................Pacher. 30
*Carlotta Louise Mazurka.* 4. F.......Clapham. 40
*Carlotta Waltz.* 4. B♭..........................Frey. 30
*Carnation Schottisch.* 4. D♭................Muse. 30
*Carrie Waltz.* 4. A♭...........................Staab. 30
*Castilian Waltz.* 4. C.....................Anguera. 40
*Cecile Polka Mazurka.* 4. A♭................Frey. 30
*Charity.* Easy Var. 4. E♭. .............Rudolphson. 30
**Cherubim Waltz.* 4. E♭.................Jasienski. 50
*Chicago Quickstep.* 4. E♭..................Payne. 30
*Chicago Skating Polka.* 4. C..............Staab. 35
**Child of Heaven Valse.* 4. F..............Allard. 50
**Christine Nilsson Schottisch.* 4. C.......Mack. 40
*Cincinnati Polka.* 4. A........................Sofge. 35
**Cinnamon Rose Schottisch.* 4. C. Col..Kinkel. 60
**Cinnamon Rose Waltz.* 4. C. Col. Pic...Kinkel. 60
*Clarita Valse Espagnole.* 4. G...........Kinkel. 40
*Cliff Waltz.* 4. B♭.................................Siedle. 40
*Columbus March.* 4. A♭...............Blind Tom. 30
**Coming Step March.* 4. E♭..............Müller. 50
*Concert Hall Polka.* 4. C...................Porter. 30
**Congenial Hearts Mazurka.* 4. B♭....Kinkel. 50
**Congenial Hearts Polka.* 4. E♭.........Kinkel. 50
**Congenial Hearts Schottisch.* 4. D.....Kinkel. 50
*Contraband Schottisch.* 4. C.............Young. 30
*Coquet Waltz.* 4. E♭.........................Becker. 30
*Cora Schottisch.* 4. D .......................Young. 30
**Cradle Polka.* 4. D..............................Müller. 50
**Cradle Schottisch.* 4. E♭...............Dunning. 50
*Crescent City Waltzes.* 4. A...............Eaton. 50
**Crown Prince Schottisch.* 4. E♭..........Mack. 40
*Crystal Spring Schottisch.* 4. B♭........Miller. 30
*Cuckoo Polka.* 4. G..........................Dressler. 35
**Damask Rose March.* 4. C. (Colored Pic.)Mack. 60
**Damask Rose Waltz.* 4. E♭. (Col. Pic.)...Mack. 60
**Dashing Spray Polka.* 4. D...............Kinkel. 40
*Dawn of Day Mazurka.* 4. E♭...............Waud. 45
*Decatur March.* 4. D.............................Bear. 30
*Dearest Spot on Earth.* Var. 4. G..Rudolphson. 30
*Dear me Polka.* 4. C...........................Albert. 30
*Dear me Polka.* Var. 4. C...................Bellak. 45
*Dramatic Waltz.* 4. A♭....................Megginson. 30
*Dream Land Waltz.* 4. A♭...............Wyman. 30
*Dream Life Waltz.* 4. G...................Converse. 35
*Driven from Home Waltz.* 4. F.........Dressler. 35
*Drops of Dew.* (Valse Elégante.) 4. F.....Allard. 50
*Early Spring Waltz.* 4. A♭.................Uhlrich. 25
*Ecstasy.* (Estasi.) 4. F.....................Hoffman. 50
*Egeria Waltz.* 4. A..............................Sofge. 30
*Ella Schottisch.* 4. B♭.......................Manvers. 35
*Elsinore Grand Waltz.* 4. C. .........Schirner. 300
*Emilien Landler.* 4. D........................Kappes. 30
*Enchantress Galop*...............................Kinkel. 40
*Etude Galop.* 4. F..................................Bellak. 45
*Eveline Polka.* 4. F...............................Meyer. 30

**ASK FOR PETERS' EDITION**

**OF**

## STRAUSS' WALTZES.

**THIS**

## SPLENDID COLLECTION OF MUSIC

***Is published in Two Volumes.***
***Price, $4 each in Boards, $5 in Cloth.***

***Ask for Peters' Copy. It is the only complete edition of Strauss' Waltzes.***

*Evening Zephyrs Waltz.* 4. D...........Pacher. 30
*Excursion Polka.* 4. G....................Lampard. 30
*Faust Lancers.* 4. With Figures..........Dressler. 50
*Faust March.* 4. B♭.............................Kinkel. 35
*Filles du Marbres Polka.* 4. G.........Lehmann. 30
*Fire-Fly March.* 4. B♭......................Spencer. 40
*Fisher's Hornpipe.* 4. G...............Rudolphson. 30
*Fleetwood Grand March*..........................Walsh. 35
*Floating Breezes Waltz.* 4. E♭...........Kinkel. 40
*Floral Queen Waltz.* 4. E♭....................Mack. 40
*Flora's Festival.* (Valse Brillante.) 4. B♭..Markt. 45
*Flora's Festival Waltzes.* 4. A.............Sofge. 60
*Flower Queen Mazurka.* 4. F.................Staab. 30
*Flowers of Spring Schottisch.* 4. D....Mortimer. 30
*Flying Trapeze Waltz.* 4. E♭..................Gregg. 35
**Forest Glade March.* 4. C.....................Kinkel. 40
**Forest Glade Waltz.* 4. A♭....................Kinkel. 40
*Forget me not Mazurka.* 4. E♭...............Mack. 35
*Genevieve Gendarme Galop.* 4. C .....Dressler. 30
*Genevieve Lancers.* 4. F and G..........Dressler. 50
*Genevieve Waltz.* 4. D.......................Dressler. 40
*Gipsy's Waltz.* 4. A♭..........................Wyman. 35
*Glimmering Sunlight.* (Fantaisie.) 4. B♭.Strothers. 50
*Golden Bells Schottisch.* 4. F..........Manvers. 30
*Golden Bells Mazurka.* 4. C...............Sarles. 40
*Golden Chimes March.* 4. E♭..............Kinkel. 50
*Golden Bubble Schottisch.* 4. F...........Kinkel. 30
*Golden Plume Schottisch*...................Lampard. 50
*Golden Sunset Mazurka.* 4. F.......Harmistoun. 40
**Good Humor March.* 4. F........................Allard. 35
**Good Humor Schottisch.* 4. E..............Siedle. 35
**Good Humor Waltz.* 4. E♭...................Muller. 40
*Grande Duchesse Lancers.* 4. With figs..Dressler. 50
*Grande Duchesse Quadrille.* 4. With figs.Dressler. 50
*Grande Duchesse Waltz.* 4. F...........Dressler. 40
*Grand National Medley.* 4. C. .........Palliani. 60
*Grasshopper Galop.* 4. C.......................Staab. 50
**Greeley and Brown Galop.* 4. C.......Dressler. 40
**Greeley's Favorite Polka.* 4. B♭........Strate. 40
**Guardian Angel's Reverie.* 4. A.......Kinkel. 50
*Hail Columbia.* Var. 4. G..................Bellak. 50
*Happy Old Lancers.* 4. C. and G.....Blackmar. 40
*Happy Thoughts Mazurka.* 4. G........Walker. 30
*Harlequin Polka.* 4. G.................Buentivolio 35
**Haunting Eyes Galop.* 4. E♭. (Simplified.).Baylor. 30
*Heathen Chinee Waltz.* 4. A♭.........Bradford 50
*Heaven claims her; or, Laura Lee.* Var....Mack. 40
*Heavenly Echoes.* 4. C, F and B♭......Dressler. 50
**Heavenly Thoughts.* 4. D♭...............Kinkel. 50
**Heavenward March.* 4. F......................Vilbre. 50
**Hercules Waltzes.* 4. B♭...................Watson. 50
*Highland March.* 4. E♭.....................Mueller. 30
*Holiday March.* 4. D............................Kinkel. 30
**Home, sweet Home* Var. 4. F...........Muller. 35
*Home Whispers Waltzes.* 4..............Sedgwick. 60
*Honeymoon Polka.* 4. C.................Schreiner. 40
*Honeymoon Schottisch.* 4. B♭.............Kinkel. 40
*Hope on, Hope ever Polka*.....................Young. 35
*Hours of Joy Waltz.* 4. B♭...............Schirner. 40
**Humpty Dumpty Galop.* 4. A.........Kiralfy. 35
*Imogen Polka.* 4. E♭...........................Ellsner. 30
*Jardin d'Hiver Polka.* 4. B♭..............Henrion. 40
*Johnny Jumper Mazurka.* 4. E♭..........Kinkel. 40
*Jolly Fellows Galop.* 4. F.........................Hays. 30
*Josephine Mazurka.* 4. E♭.......................Hays. 30
*Jovial Polka.* 4. G.................................Eaton. 50
*Leila Waltz.* 4. E♭..........................Lancaster. 30
*Little Rogue's March.* 4. F.................Prêvot. 30
*Lone Star Schottisch.* 4. C..................Albert. 30
*Loretto Mazurka.* 4 . E♭....................Wondell. 35
**Lotta's Favorite Waltz.* 4. B♭...........Kinkel. 50
**Love by Moonlight Caprice.* 4. F.......Kinkel. 50
*Love Dream Mazurka.* 4. E♭...........Kennedy. 35
*Love Dream Polka*.................................Rziha. 35
*Love's Caresses.* (Morceau Elégante.) 4. F Kinkel. 40
*Love's Chidings Mazurka.* 4. E♭........ Pacher. 40
**Love's Greeting Mazurka.* 4. C....... Kinkel. 50
**Loves of the Angels March.* 4. E♭.... Pacher. 40
**Loves of the Angels Reverie.* 4. A♭.... Pacher. 50
**Loves of the Angels Waltz.* 4. D...... Pacher. 50
**Loving Thoughts Schottisch.* 4. E♭.... Pacher. 50
**Loving Thoughts Waltz Redowa.* 4. E♭ Pacher. 50
*Loyal Schottisch.* 4. E♭......................Abbey. 30
**Maiden's Blush March.* 3. (Col. Pic.)...Kinkel. 60
**Maiden's Blush Schottisch.* 4. (Col. Pic.).Kinkel. 60
**Maiden's Blush Waltz.* 4. B♭. (Col. Pic.).Kinkel. 60
*Maiden's Dream Caprice.* 4. B♭........ Kinkel. 30
*Maiden's Dream Galop* 4. B♭..................Frey. 50
*Mamie Polka Mazurka* 4. A♭.......Voellmecke. 30
*Maryland, my Maryland!* Var. 4. G...Kinkel. 60
*Mary of Argyle.* (Transcription.) 4. G.Baumbach. 45
*Masked Ball Polka*..........................Hoffman. 40
*Matamoras Grand March.* 4. C..........Peters. 35
*May Day; or, New Picnic Polka.* Simplified edition. Transposed from the original copy..Lane. 35
*Melancholie Valse.* 4. A♭......................Weber. 30
*Memoire de l'Amitie.* 4. A♭...........Bollmann. 35
*Midnight March.* 4. E. Minor..........Noeren. 40
*Mignonette Schottisch.* 4. C..........Hoffman. 30
*Mignon Polka Mazurka.* 4. B♭......Degenhard. 60
*Monkey's Dance.* 4. G....................Lampard. 30
*Moonlight Mazukra.* 4. B♭................Wyman. 40
**Moonlight Schottisch.* 4. G..................Spoth. 40
*Moonbeam Schottisch.* 4. B♭............Manvers. 30
*Morning Breezes Waltz.* 4. A..............Pacher. 40
*Mountain Schottisch.* 4. C..............Hamilton. 30
*Mountain Stream.* (Styrienne.) 4. A....Shirner. 45
*My Love Polka.* 4. F...............................Louis. 30
*My May's Waltz.* 4. E♭..........................Favre. 35
*Natalie, Maid of the Mill.* Var. 4. F.....Grobe. 50
*New Star-Spangled Banner.* 4. G........Grobe. 60
*New Union Medley.* 4. C......................Kinkel. 40
*Nightingale Mazurka.* 4. F................Shriner. 30
*Ocean Yacht-Race Galop.* 4. C..............Porter. 40
*Oft in the Stilly Night.* Var. 4. C..Rudolphson. 30
*Old Rosin the Bow.* Var. 4. F...............Peters 50
*Opera March.* 4. C ...............................Muller 50
*Orange-Blossom Waltz.* 4. E♭.................Mack 10
**Orphan's Dream.* (Reverie.) 4. F.. .... Kinkel 40
*Orvetta Waltz.* 4. A♭.........................Spencer 35
*Over the Sea Galop.* 4. A....................Quigg. 35

Pieces Marked * have Picture Titles. 1, Easy, to 7, Very Difficult. Black Letters, the Key. The other Letters, the Compass.

Address all Orders to J. L. PETERS, Music Publisher, 599 Broadway, New-York.

*To Miss Mattie Graham, Louisville, Ky.*

# I KNEW BY THE SMOKE.

Words by TOM MOORE. Music by ALLAN PERCY.

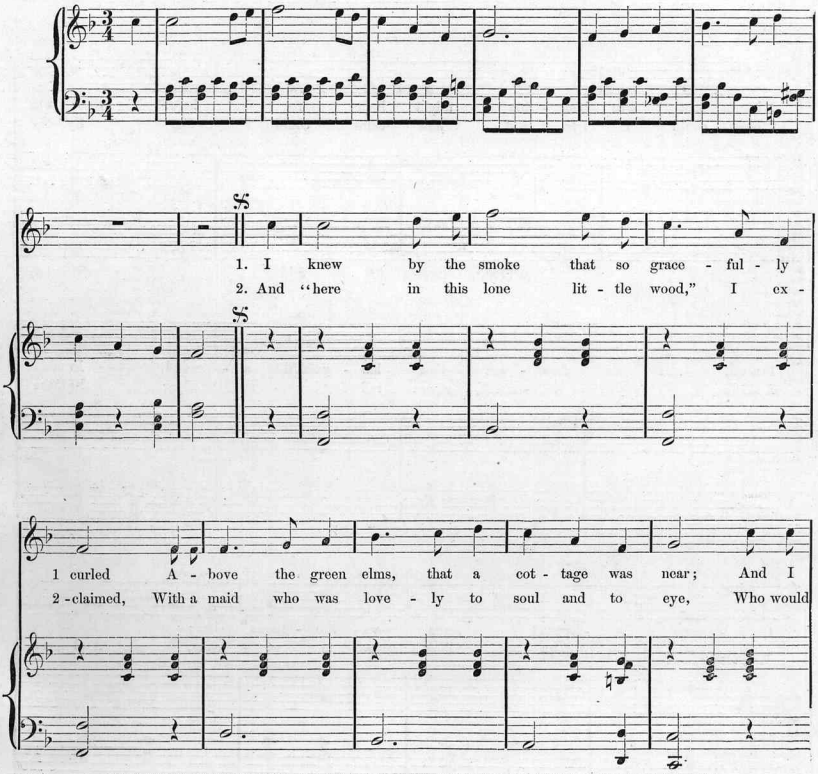


Entered according to Act of Congress, A. D., 1874, by J. L. PETERS, in the Office of the Librarian of Congress, at Washington.
10,576—3.

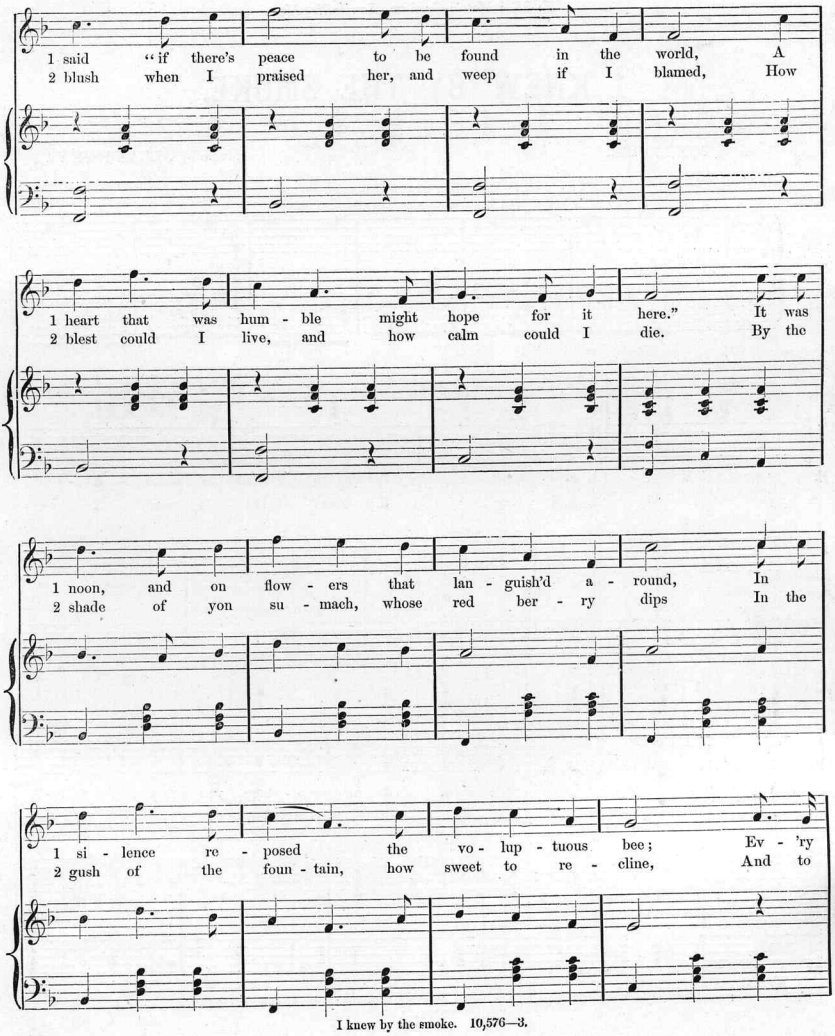


I knew by the smoke. 10,576—3.

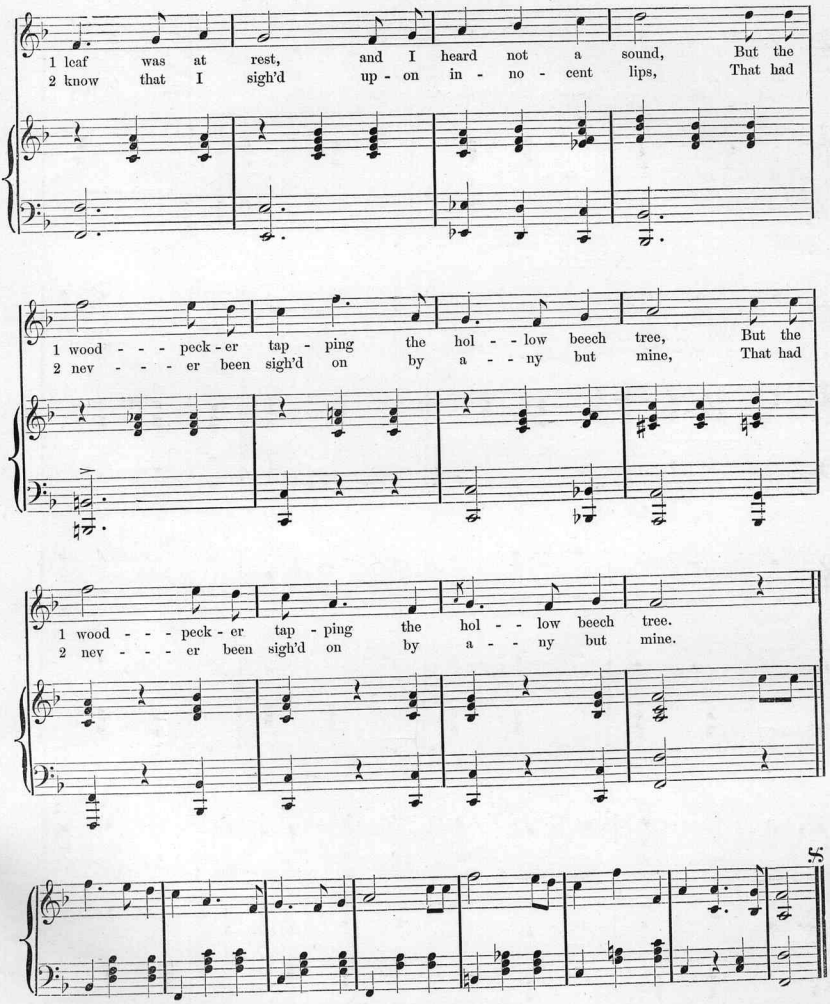
1 leaf was at rest, and I heard not a sound, But the
2 know that I sigh'd up - on in - no - cent lips, That had
1 wood - - - peck - er tap - ping the hol - - low beech tree, But the
2 nev - - - er been sigh'd on by a - - ny but mine, That had
1 wood - - - peck - er tap - ping the hol - - low beech tree.
2 nev - - - er been sigh'd on by a - - ny but mine.
5

# Scanning Target

## Edison Sheet Music

**Item no.:** **100008368**

**Title:** **I knew by the smoke**

**Box no. and finding aid no.:** **60/4114**

**Cover to be scanned in color:** NO

**Digitization note:**

Contact: Karen Lund, x70156
Andrea Buntz, x71606
Lauren Woodis, x73939
Pat Padua, x75904