NO

3- OCT 30
1973

To my friend Lon Dinsmore.

From our Home the Loved are Going.

SONG AND CHORUS.

Words by A. W. French.

Music by Harry Perry.

Entered according to Act of Congress, in the year 1875, by Geo. W. Richardson & Co., in the Office of the Librarian of Congress, at Washington.

256 Pages of Vocal Music for 50c.

ASK FOR "TRIFET'S" MUSIC BOOKS.

FIVE PAGES OF MUSIC FOR ONE CENT.

TRIFET'S

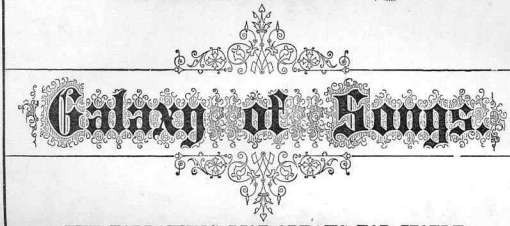

Galaxy of Songs.

THE FOLLOWING LIST SPEAKS FOR ITSELF.

CONTENTS.

Ah! Leave Me Not, ... *L. Gordigiani*
All on Account of Eliza, *Trio*, . . . Bilee Taylor
Beauteous and Fair, ... Don Pasquale
Blue Alsatian Mountains, ... *S. Adams*
Bridge, The . . . . . *Lady Carew*
Bridge, The . . . . . *M. Lindsay*
Come Back to Erin, ... *Claribel*
Come Unto Him, ... Immanuel
Come When the Soft Twilight Falls, *Duett*, ... *R. Schumann*
Curfew Bell, *Duett*, ... *S. Glover*
Danube River, ... *H. Aide*
Day is Done, ... *M. W. Balfe*
Evening Bells, ... *G. Hölzel*
Far Away, ... *J. W. Bliss*
Farewell My Own, *Quartette*, ... Pinafore
First Love, *Waltz Song*, op. 180, ... *G. Wedel*
Fir Tree and the Palm, ... *L. Falk*
Fizz, Fizz, ... *C. Waterfield*
Good Night, *Quartette*, ... *G. Carulli*
If There is Nothing, ... *Rothschild*
I'll Meet Thee at the Lane, ... *C. Blamphin*
In Summer's Cool Shade, *Quartette*, . . . *S. Arnold*
In the Gloaming, ... *F. Gabriel*
In the Language of Love, ... Faust
In the Starlight, *Duett*, ... *S. Glover*
It is a Legend Old, ... Grande Duchesse
Kathleen Mavourneen, ... *J. N. Crouch*
Kerry Dance, ... *J. L. Molloy*
Killarney, ... *M. W. Balfe*
Lake and Waterfall, *Quartette*, ... *E. H. Thorne*
Larboard Watch, *Duett*, ... *T. Williams*
Letter in the Candle, ... *R. Coote*
Little Voices at the Door, ... *H. P. Danks*
Lost Chord, ... *A. Sullivan*
Love, the Vagrant, ... Carmen
Maggie's Secret, ... *Claribel*
Margarethe, ... *C. Gounod*
Margaretta, ... *M. W. Balfe*
Menuet, ... *C. Saint-Saëns*
Moon behind the Trees, ... *G. T. Wilson*
My First Wife's Dead, ... Blue Beard
My Heart's in the Highlands, ... *R. Schumann*
Night is Fine, ... *P. D. Guglielmo*
No, I will Sigh No More, ... *Donizetti*
No Place Like Home, ... *G. D. Fox*
O Cruel Fortune, ... Ernani
Old Sexton, ... *H. Russell*
O Lord God, Thou Strength, *Quartette*, . . . *Sir J. Goss*
Once Again, ... *A. S. Sullivan*
Over the Garden Wall, ... *G. D. Fox*
Sea, The *Barcarolle* . . . . . *G Roberti*
See How it Sparkles, ... Giroflé-Giroflà
Silence and Tears, ... *G. B. Allen*
Sing of Judgment, *Quartette*, ... *Mendelssohn*
Speak to Me, ... *F. Campana*
Sweeter than the Breath of Morning, . . Huguenots
Sweet Kitty May, ... *H. L. Johnson*
Take Back the Heart, ... *Claribel*
Tambourine, ... *J. L. Molloy*
Thanksgiving Anthem, *Quartette*, ... *J. Barnby*
They All Do It, ... *J. Reed*
Think of Me, ... *Hackensollner*
'Tis Years since I parted, dear Mother, with Thee, ... *T. L. Irwin*
True to the Last, ... *S. Adams*
Uncle Dan'l's Jined de Saints, ... *H. L. Johnson*
Wait till the Moonlight falls on the Water, *S. Bagnall*
We fly to Thee in Danger, ... Masaniello
We March, We March to Victory, *Quartette*, ... *J. Barnby*
What are the Wild Waves Saying? *Duett*, *S. Glover*
What does Little Birdie Say? . . . . *M. W. Balfe*
When ye gang awa, Jamie, *Duett*, . . . *J. Demar*
Why do I Weep for Thee? . . . . *W. V. Wallace*

THE BEST COLLECTION AS YET PUBLISHED.

For Sale by all Dealers in Music, or sent post free, for 65 cents.
Full Cloth, $1.00. By mail, $1.20.

"FROM OUR HOME THE LOVED ARE GOING."

SONG and CHORUS.

Words by Arthur W. French. Music by Harry Percy.

INTRODUCTION.

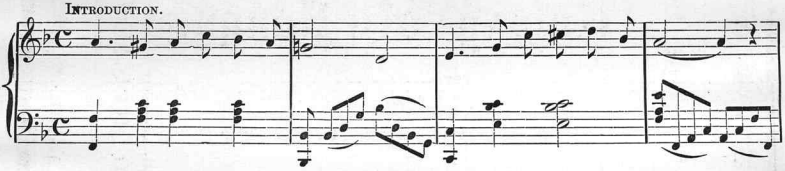

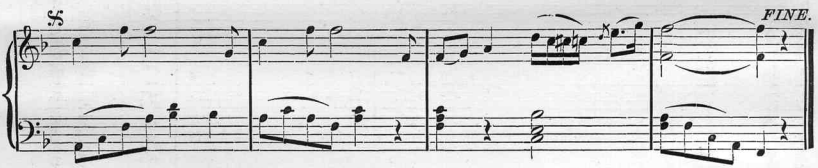

CON ESPRESSIONE.

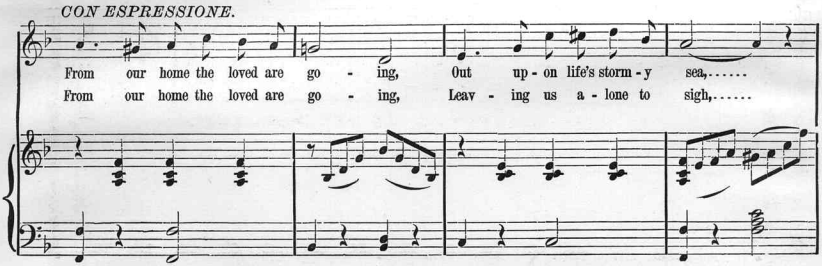

Entered, according to Act of Congress, in the year 187-, by GEO. W. RICHARDSON & Co., in the Office of the Librarian of Congress at Washington.

And our hearts are sad in know - ing, We shall ev - er part - ed be;.....
And our eyes are dimmed with weep - ing, As we bid them all good bye;.....

They are seek - ing oth - er pleas - ures, Far a - cross the o - cean's foam,
Laugh - ing eyes and sun ny fa - ces, From us ev - er - more de - part,—

ritard.

Find - ing oth - er hearts and treas - ures, Loved ones go ing from our home.....
Lov - ing lips and warm em - bra - ces,— How we miss them from our heart.....

ritard.

CHORUS.

Soprano.

From our home the loved are go - ing, One by one like leaves that fall,....

Alto.

From our home the loved are go - ing, One by one like leaves that fall,....

Tenor.

From our home the loved are go - ing, One by one like leaves that fall,....

Bass.

Accomp.

tr

lento.

Ev - er go - ing, soft - ly go - ing, Far a - way from our re - call.

Ev - er go - ing, soft - ly go - ing, Far a - way from our re - call.

lento.

Ev - er go - ing, soft - ly go - ing, Far a - way from our re - call.

lento.

Scanning Target

Edison Sheet Music

Item no.: **100008371**

Title: **From our home the loved are going**

Box no. and finding aid no.: **60/4117**

Cover to be scanned in color: NO

Digitization note:

Contact: Karen Lund, x70156
Andrea Buntz, x71606
Lauren Woodis, x73939
Pat Padua, x75904