NO

3 - OCT 3 0
Copy 1973

MISS NELLIE SMYTHE
OF NEW YORK.

COME TO ME ANGEL OF SLEEP.

Song & Chorus

Written by
Miss Francis A. Baker.

COMPOSED BY
J. ERNEST PERRING.

NEW-YORK
Published by WM. A. POND & Co. 547 Broadway.

Boston. O. DITSON & CO. | Buffalo. J. A. BLODGETT. | Chicago. ROOT & TADY. | Milwaukee. H. N. HEMPSTED.

Entered according to Act of Congress A.D. 1866 by Wm. A. Pond & Co. in the Clerk's Office of the District Court of the South'n Dist. of N.Y.

TO MISS NELLIE SMYTHE OF NEW YORK.

"COME TO ME ANGEL OF SLEEP."

WRITTEN BY
MISS FRANCES A. BAKER.

COMPOSED BY
J. ERNEST PERRING.

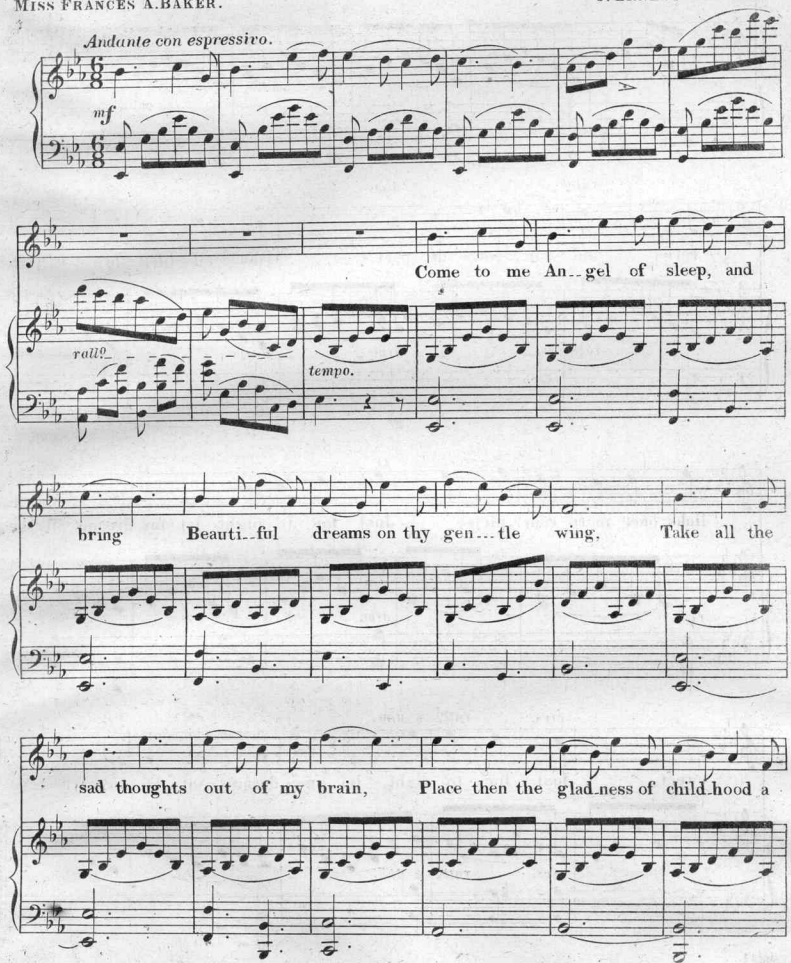

6244. Ent'd according to Act of Congress, AD 1866 by Wm A. Pond & Co. in the Clerk's Office of the Dist Court of the South'n Dist of N. Y.

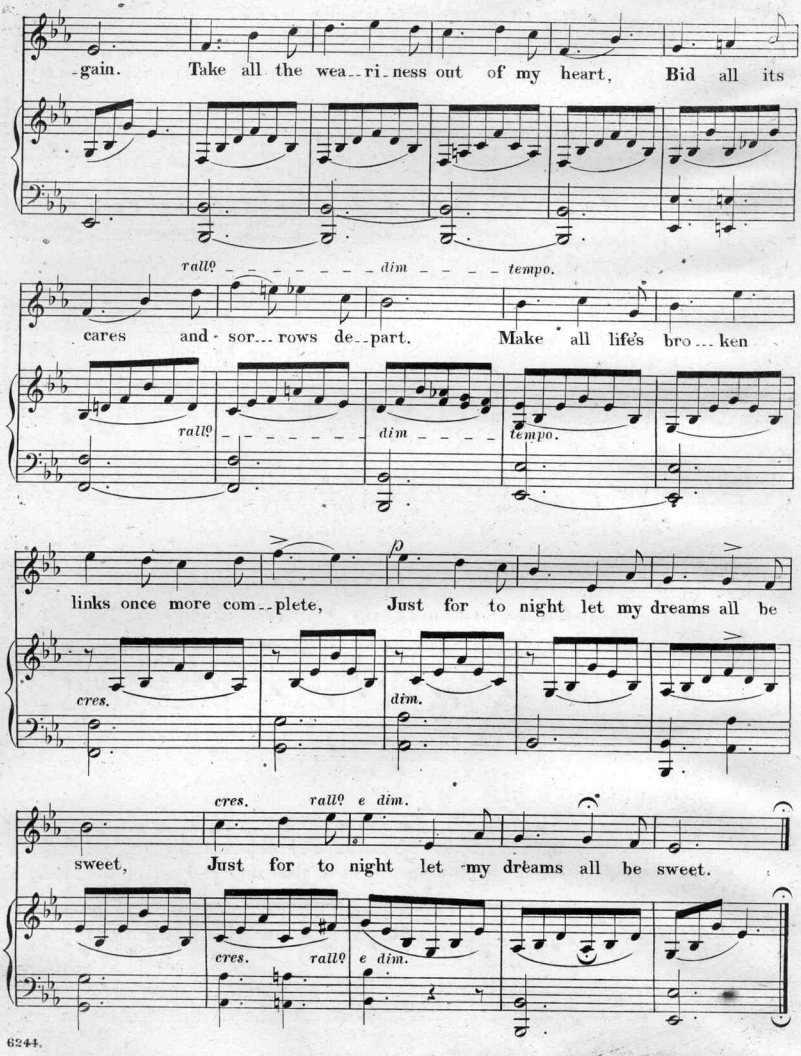
-gain. Take all the wea--ri-ness out of my heart, Bid all its
rallº - - - - - - - - dim - - - - tempo.
cares and-sor---rows de--part. Make all life's bro---ken
rallº - - - - - - - - dim - - - - tempo.
links once more com--plete, Just for to night let my dreams all be
p
cres. dim.
cres. rallº e dim.
sweet, Just for to night let my dreams all be sweet.
cres. rallº e dim.

CHORUS. *poco piu lento.*

mf

Fa--ther of Heav'n my soul wilt thou keep, While I'm a--way with the

mf

Fa--ther of Heav'n my soul wilt thou keep, While I'm a--way with the

mf

Fa--ther of Heav'n my soul wilt thou keep, While I'm a--way with the

mf

Fa--ther of Heav'n my soul wilt thou keep, While I'm a--way with the

mf *poco piu lento.*

rall° *e dim.*

An--gel of sleep, While I'm a--way, with the An-gel of sleep.

rall° *e dim.*

An--gel of sleep, While I'm a--way, with the An-gel of sleep.

rall° *e dim.*

An--gel of sleep, While I'm a--way, with the An-gel of sleep.

rall° *e dim.*

An--gel of sleep, While I'm a--way, with the An-gel of sleep.

rall° *e dim.* *tempo.*

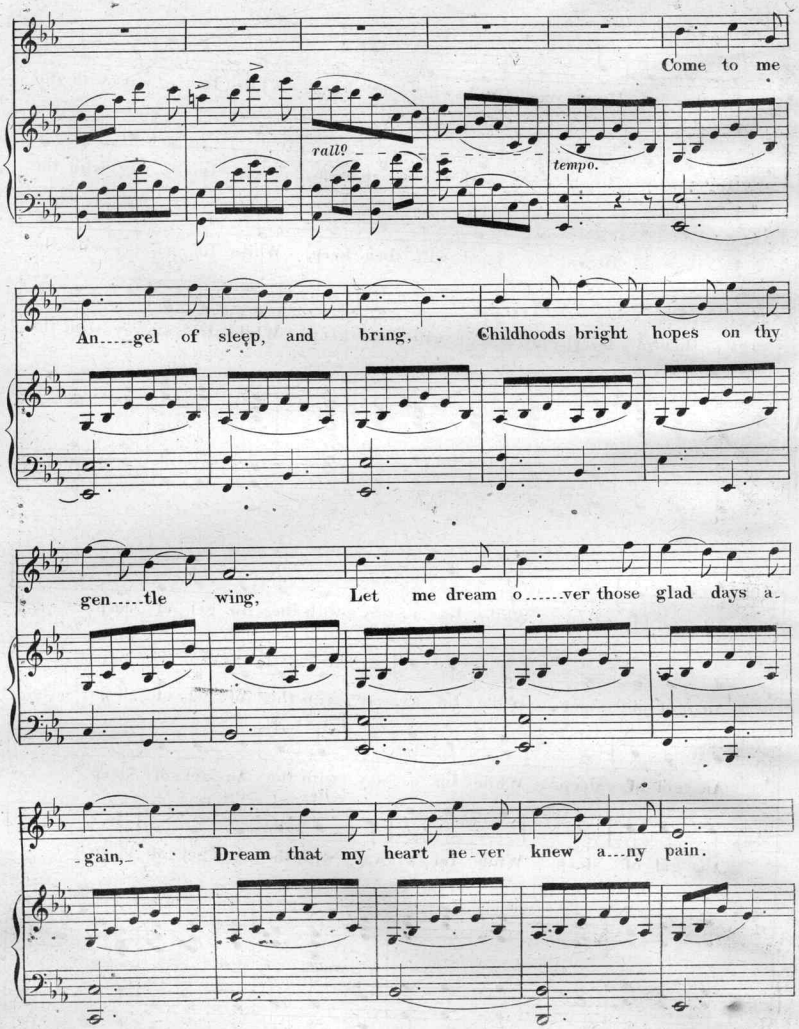
Come to me
rall?
tempo.
An.....gel of sleep, and bring, Childhoods bright hopes on thy
gen.....tle wing, Let me dream o.....ver those glad days a-
-gain, Dream that my heart ne-ver knew a...ny pain.

Wilt thou not come; are my calls all in vain,.... Wilt thou not

rall° - - - - - - - *dim.* *tempo.*

vi.....sit my lone couch a...gain? Come and thy watch once

rall° - - - - - - - *dim.* *tempo.*

more so lov..ing keep,.... Come to me An...gel, sweet An...gel of

cres. *dim.*

cres. *rall° e dim.*

sleep, Come to me An....gel, sweet An....gel of sleep.

rall° e dim.

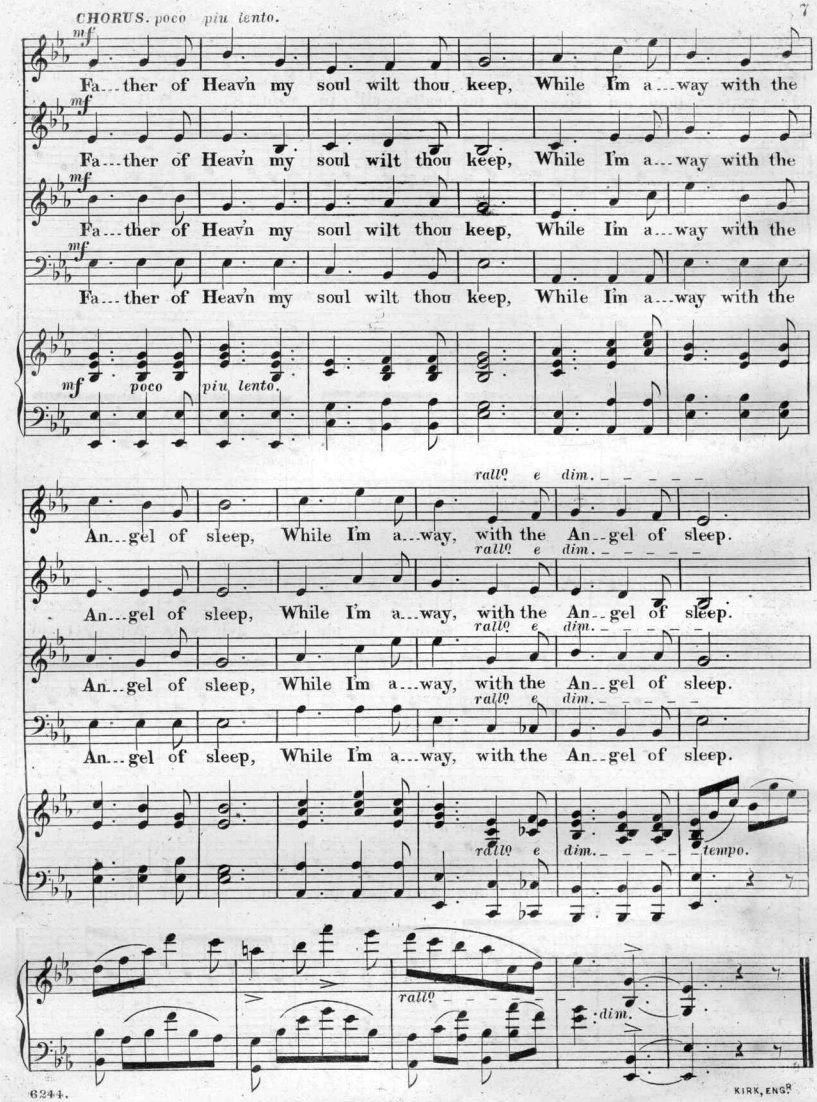
CHORUS. poco piu lento.
mf
Fa...ther of Heav'n my soul wilt thou keep, While I'm a...way with the
mf
Fa...ther of Heav'n my soul wilt thou keep, While I'm a...way with the
mf
Fa...ther of Heav'n my soul wilt thou keep, While I'm a...way with the
mf
Fa...ther of Heav'n my soul wilt thou keep, While I'm a...way with the
mf poco piu lento.
rall.o e dim.
An...gel of sleep, While I'm a...way, with the An...gel of sleep.
rall.o e dim.
An...gel of sleep, While I'm a...way, with the An...gel of sleep.
rall.o e dim.
An...gel of sleep, While I'm a...way, with the An...gel of sleep.
rall.o e dim.
An...gel of sleep, While I'm a...way, with the An...gel of sleep.
rall.o e dim.
tempo.
rall.o
dim.

KIRK, ENG.d

Scanning Target

Edison Sheet Music

Item no.: **100008381**

Title: **Come to me angel of sleep**

Box no. and finding aid no.: **61/4127**

Digitization note:

Contact: Karen Lund, x70156
Lauren Woodis, x73939
Pat Padua, x75904