Beaux Arts Edition

CIRIBIRIBIN

WALTZ SONG

By A. PESTALOZZA

ECLIPSE MUSIC PUBLISHING CO.
136 N. 9TH ST. PHILA. PA.

CIRIBIRIBIN

Lyrics by RUDOLF THALER. Music by A. PESTALOZZA.

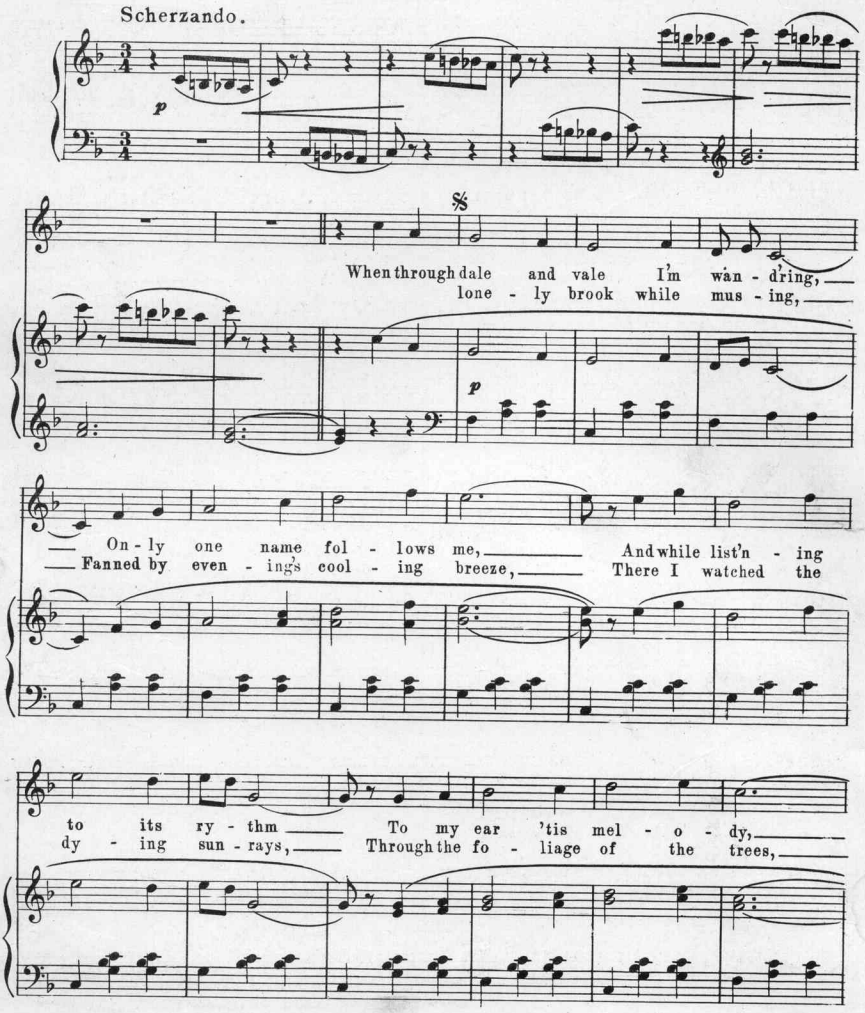

Copyright 1909 by The Eclipse Pub. Co., Phila., Pa.

If through dis - tant lands I should roam Still this one name
Soft - ly while the birds were sing - ing Through the mists a

would be near, A name full of ten - der sweet - ness,
vis - ion came, And an un - know long - ing drew me,

Heav'nly mu - sic to my ear, One trif - ling word, Of mag - ic
To a mys - tic oc - cult name, One lit - tle word, Of mag - ic

Memo mosso

bliss Like love's sweet kiss.
bliss Like love's sweet kiss.

accel

p

Ci-ri-bi-ri-bin, Ci-ri-bi-ri-bin, Ci-ri-bi-ri - bin.

congrazia

f rallendando *a tempo* *rallendando* *tr*

CHORUS

Ci-ri-bi-ri - bin, A name of mys - te - ry that in my

a tempo *p-f*

heart doth lie, Ci-ri-bi-ri-bin, It ech - oes con - stant-

ly as days and nights roll by, Ci-ri-bi-ri-bin, It

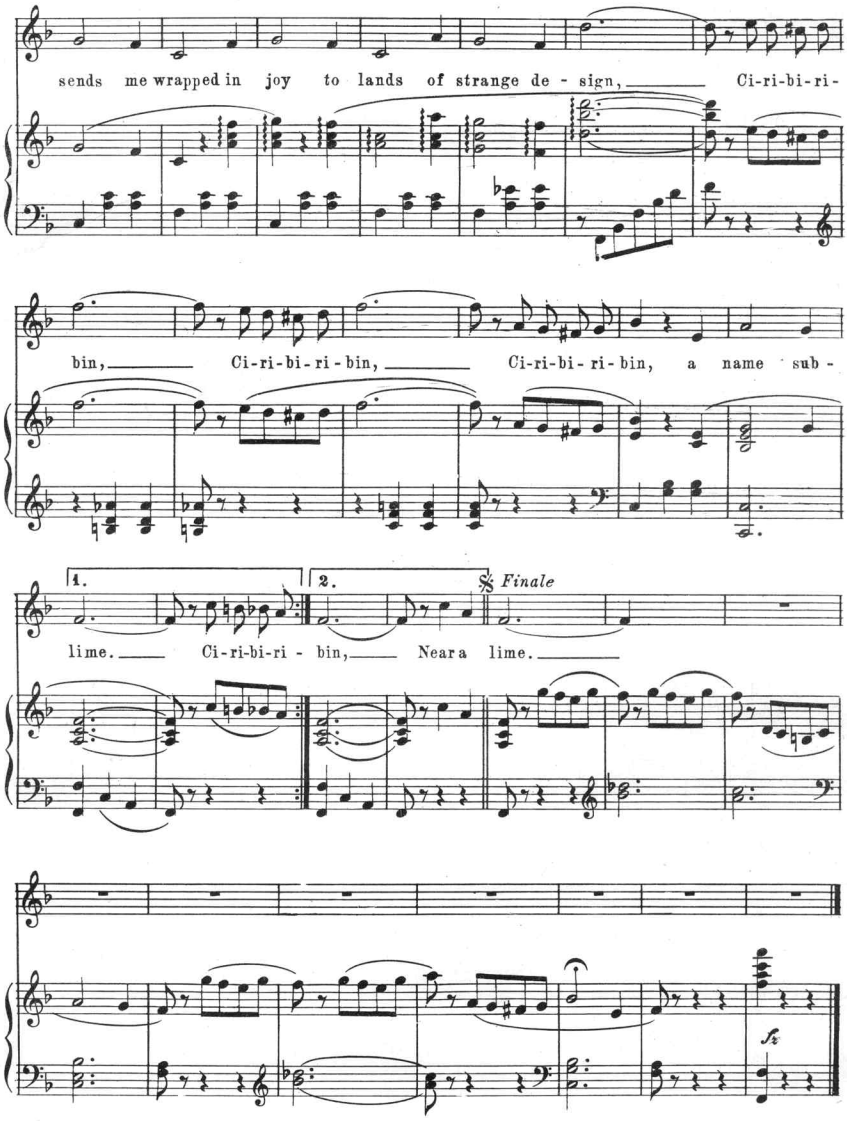
sends me wrapped in joy to lands of strange de - sign, Ci-ri-bi-ri-
bin, Ci-ri-bi-ri-bin, Ci-ri-bi-ri-bin, a name sub-
1.
2.
Finale
lime. Ci-ri-bi-ri - bin, Near a lime.
fz

"Sweet Dreams, My Love, Sweet Dreams."

Words by ARTHUR LONGBRAKE. Music by ED. EDWARDS.

Chorus.

you. ——
this. —— Sweet dreams, my love, sweet dreams, —— And

ff — *mf*

melody marcato

may they be of me, —— For

all my own are but of thee, —— Sweet

dreams, —— my love, —— sweet dreams. ——

Copyright 1909 by Jos. Morris
Rights for Mechanical Instruments reserved

Scanning Target

Edison Sheet Music

Item no.: **100008409**

Title: **Ciribiribin**

Box no. and finding aid no.: **61/4155**

Digitization note: Scan cover in color

Contact: Karen Lund, x70156
Lauren Woodis, x73939
Pat Padua, x75904